For Classified Ads
Phone
Times Classified Dept.
LA 5-9093
by 5:00 P.M. Monday

Albany Times

Important Numbers
Albany Times ___ LAnd. 5-1510
Police Dept. ___ LAnd. 5-7300
Fire Dept. ___ LAnd. 5-7140

★ ★ ★ Declared a Legal Newspaper by Act of Superior Court of Alameda County ★ ★ ★ The Only Newspaper Printed and Published in the City of Albany ★ ★ ★

VOL. XXVII — ALBANY, CALIFORNIA, DECEMBER 20, 1961 — Number 15

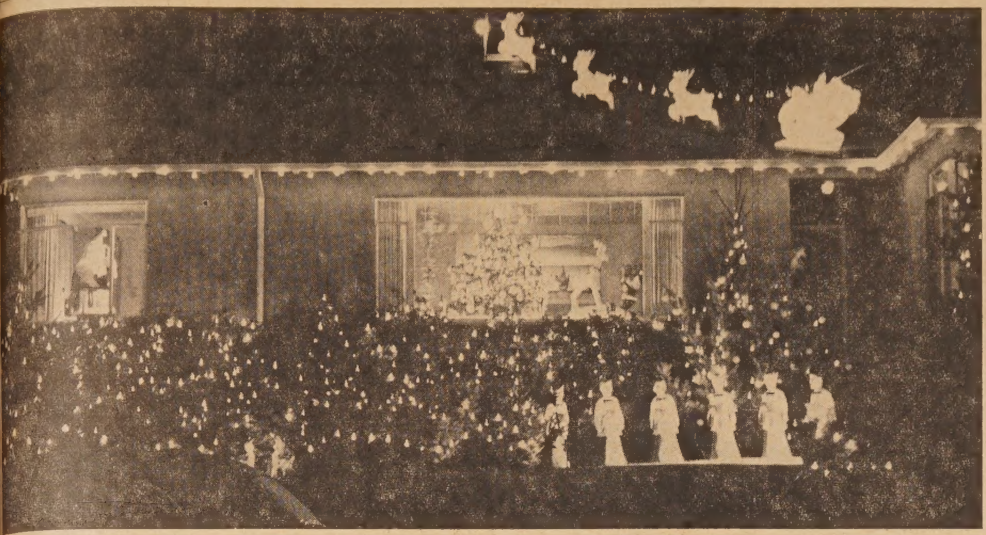

SWEEPSTAKES WINNER—The home of Michael Borellis at 820 Cerrito was awarded the Grand Sweepstakes in the third annual Christmas Outdoor Decoration contest, sponsored by Ellis Olson Mortuary and the Albany Times. (Times Photo)

HERE'S THE CHRISTMAS TRAIL TO CITY'S OUTDOOR DECORATIONS

By MAY ELLIS OLSON

here are so many beautiful ...door Christmas decorations! ...e homes and businesses are ...aze with lights, all in breath-...expectation for the annivers-... of the birth of the Prince of ...ace. After viewing Albany's ...hted Christmas tree high on ...e hill and the light silhouette ...a tree holding a towering ...istmas candle on a hillside ...rtment house, we started ...g Albany's Christmas Trail: ...m San Pablo Avenue, past the ...con Store's old-fashioned dec-...ted tree; admiring the white ...istmas trees lining the Ave-... past the Ellis-Olson Mortu-... with its Nativity scene on ...portico roof;

...to Solano Avenue, admir-... the lighted windows, where ...turned right on Kains (re-...mber the one way street has ...reversed) and saw many ...tifully lighted homes. We ...sed at 975 Kains, Michael Murillo's home, to enjoy the revolving tree, two praying angels on the lawn and Santa at the door in three D. Then we moved on to the Atherton home, 1134 Stannage. We stared in amazement at a miniature village with water wheel, tiny bridge, a little home and deer grazing on the hillside and hundreds of little stars twinkling overhead.

We traveled to Ray W. Hirsch's home at 907 Stannage and viewed a miniature church atop his house, with carol singers, carols playing, Santa and his reindeer, lighted lanterns, with the theme "Peace on Earth, Good will to Men". Then on to the Cabrals, 977 Cornell; Santa Claus was climbing a silver lighted ladder to the chimney top and falling head first down the chimney, three life-size snow people were on the lawn. Next we went to the K. T. Harmons, 932 Masonic. We saw a swag of green on a red door, lights on the shrubbery and stars in the window. Our trail-blazing continued to 1028 Ordway, Pat Faria's home.

We found the garage door wrapped like a big Christmas gift; miniature reindeer and a lovely manger. Down to 1049 Ordway, the Lorin D. Baum home, a very modern home with reindeer throwing an interesting shadow against the background, carol singers and a huge candy cane against the louvred porch. Then to the Jacobsen residence, 924 Curtis, where the Angel of Peace is slowly revolving on the globe surrounded by a happy family; beautiful lighting.

Back down Solano, past Flowerland's lovely manger with real live sheep; a turn on Key Route to the home of the Aguayos, 720 Key Route; carol singer and an angel are on the balcony, a beautiful, decorated tree and reindeer

(Continued on Page 6)

ALBANY
SOLANO AT SAN PABLO
MAY WE WISH ALL a VERY MERRY CHRISTMAS
For Your Holiday Pleasure
Exclusive Showing
The Rocket Ship That Challenged Outer Space!
X-15
THIS IS THE STORY THAT STUNS THE IMAGINATION!
PANAVISION TECHNICOLOR
Released thru UNITED ARTISTS
Susan Hayward John Gavin
FANNIE HURST'S "Back Street" in EASTMAN COLOR!
Vera Miles
CHARLES DRAKE · VIRGINIA GREY · REGINALD GARDINER
ROSS HUNTER-CARROLLTON Production · A Universal-International Release
Wed., Thur., Tues., "Back St." ... p.m. only, and "X-15" at ... p.m. only. Short subjects 7 to 7:25 p.m.
... Eve. on our stage, 8 p.m.
JEAN'S DANCING SCHOOL
presents
XMAS DANCE PAGEANT
Over 50 children in costume
Sat. Mat. from 1 p.m. cont's.
Jean's Dance pageant, 1:30 pm
X-15, a Space Rocket Thriller
Serial, Tex Granger & Cart.
Closed Sunday & Xmas Eve
Monday Mat. 1 p.m. cont's.

Council Wishes Everyone Merry Christmas

Members of the Albany City Council Monday night offered holiday greetings to all Albany residents and to city employees and department heads.

The session was the last for this year. The next meeting will be at 8 p.m. Tuesday, January 2.

Council members include Mayor Joe Carlevaro, Vice Mayor George Hein and Councilmen Lewis M. Howell, Joel Parker and Paul Boyich.

Albany Theatre Announces Holiday Fare

William Garren, owner of the Albany Theatre, announces the annual Christmas Show will be presented this Friday evening, December 22, and Saturday afternoon, December 23. In addition to an outstanding holiday film fare, "X-15" plus "Back Street," starring Susan Hayward, students from Jean's Dancing School in El Ctrrito will grace the stage once again in a fast moving revue of dance and novelty acts.

Children from Jean's Dancing School appearing in the gala stage revue are:

Cynthia Thorpe, Katie Kamps, Jean Silver, Judy Silver, Donna Churchill, Karen Buchzik, Janith Maine, Michele Kaitner, Patricia Cooney, July Pipes, Alice Jean Albright, Julie Georgette, Sharon Bishop, Paula Fraser, Susan Rowton, Charlene Gralish, Elizabeth Delehunt, Janis Ingraham, Joan Kiefer, Ellen McEwen, Linda Pezzala, Claudia Armstrong, Noreen Richardson, Kathy Valentine, Gayle Kiefer, Linda Johnson, Emily Gross, Linda Wills, Betty Limas, Antoinette Aschettino, and Lorraine Martin.

Everlasting Joy

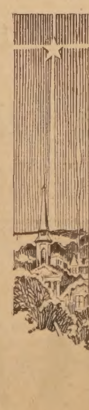

The birth of the Christ child, nearly two thousand years ago, remains a source of everlasting joy to Christians the world over. That the joy of the Christmas season will abide with you and yours is our most sincere wish.

Ellis-Olson
MORTUARY
727 SAN PABLO AVENUE

Chamber Hi-Lites

By IRENE GROVE

A very Merry Christmas to all of you from your Chamber of Commerce!

It is almost Christmas . . . that joyous season when something special seems to happen to people, something mystical and mysterious touches the hearts of almost all of us for beyond the hustle and bustle of activities, the tinsel and colored lights, lies the Christmas spirit, a loving impulse.

What does this mean to you and why does this happen at this particular season? The secret lies in the origin and reason for our celebration, it is in the word itself for Christmas is derived from Christ plus mass. It is the celebration of the birth of Christ and should be remembered in reverence and thanksgiving. For Christmas spirit is not festive decorations, gay parties, gifts, or even the gathering of friends and families. . . it is the light that burns in our hearts, the love and tolerance of our fellowman, taught to us by the one whose birthday we celebrate, a light that should burn not only at this season but throughout the year. It is "Peace on Earth, Goodwill to Men". Unless we as individuals, as a city, or as a country put Christ back into Christmas, we can never achieve lasting peace or happiness. Remember, "He who has no Christmas in his heart, will never find it under a tree".

A very special salute to all of you who have really remembered Christmas by using the nativity scene as the theme of your Christmas decorations. All the displays of lights and jolly old Santas are gay and festive but something seems to be missing that cannot be filled. It is a fearful sign of our times when even the instrument of the law is used to bar Christ from Christmas in our city's decorations . . . we miss the nativity scene at Freedom Shrine and at the Fire House. It is up to us as individuals, business firms and church groups to make up for this injustice as so many of you have done . . . Ellis-Olson Mortuary, Flowerland, and others.

It would be impossible to mention all the beautiful and clever store displays that have gone up by your local merchants . . . the beautiful trees at Muller Gordon,

(Continued on Page 6)

Merry Christmas
North Berkeley
Beauty School
1896 Solano at The Alameda
LA 6-9970
COLD WAVES SPECIAL
$15.95 .... for $10.95
$12.95 .... for $8.95
Tinted, bleached and long hair — $1.00 more
Supervised Student Work
Joe and Dorothy Maples
Owners and Instructors

Judges Select Winners Of Holiday Contest

Mayor Joe Carlevaro, Mae Kouns and William Woolworth, the judges for the Albany Times-Ellis-Olson Mortuary Home Decoration Contest, followed Albany's Christmas Trail last Sunday evening to decide the winning homes. After examining the decorations of the 20 homes entered in the contest, they adjourned to compare notes on percentages and decide on the winner. They worked until well past midnight, having started at 7 p.m. Mayor Carlevaro stated that he had never had such a difficult task as every home was outstanding in its own way.

The final decision of the judges was:

The Michael Borelli home at 820 Cerrito Street, being in a glamorous class by itself (most of the decorations having been selected by the family from the four corners of Europe), must have, in all fairness to the other contestants, a separate category created: The Grand Sweepstakes Award. The Borellis will receive a trophy and a ribbon.

The Yule Sweepstakes was $50 cash awarded to the Elmer Jacobsen home, 824 Curtis Street. The theme of their display is peace on earth, with the Angel of Peace revolving on a globe of the world surrounded by a happy family.

The Christmas Cup, $25 cash, was awarded to the R. R. Mirande home, 869 Washington Avenue; a beautifully balanced well-lighted display of children peering up the fireplace, two huge candy canes, Christmas trees in each window, lighted bells outlining the pathway, and a huge star shining down on all.

The Reindeer Handicap, a 3 piece luggage set, was awarded to the Ray W. Hirsch home, 970 Stannage Avenue. This was an original decoration of a church and carol singers, Santa and his reindeer, lighted lanterns spelling out the words "Peace on Earth", Christmas trees trimmed with red bows; a glittering display, well planned.

The Ellis-Olson Trophy, a 30 cup automatic percolator, went to the Meyer home at 655 San Gabriel. There was Santa's sleigh and reindeer waiting on the roof, while a life size Santa Claus stands ready to go down the chimney; there is a snow man complete with top hat and pipe on the lawn, a lovely Christmas tree and tinsel-trimmed, lighted shrubs.

The Albany Times Trophy, an electric blanket, will go to the Carl R. Scott home, 1205 Brighton. This home had a well balanced arrangement of 15 lighted Christmas bells, carol singers, Christmas tree and music.

The home of Peggy and Ray Aguayo, 720 Key Route Blvd., won the Kris Kringle award, Sheffield Cutlery. They have reindeer and lambs gamboling on the law, lighted carol singers and an angel adorn the balcony; the window frames a beautiful tree, the shrubbery is lighted.

Honorary mention went to the Hartwigs, 907 Cleveland; the J. Talleys, 701 Johnson; the Lorin Bauns, 1049 Ordway; the Cabrals, 977 Cornell; the Athertons, 1134 Stannage; the G. F. Roses, 631 Jackson.

Marshall Horner Will Speak At Rotary Club

Marshall Horner, owner of the True Blue in Berkeely and vice-president of the Downtown Center, will be the luncheon speaker at next Tuesday's meeting of the Albany Rotary Club. Horner has been one of the spark plugs in organizing Berkeley's Downtown Center and is well qualified to speak on his chosen topic, "Is The Grass Growing In Front Of Your Place of Business?" Rotary member Harold O. Fetter will be chairman of the day and will introduce the speaker. President Len Pecchenino will preside.

The Albany Rotary Club meets at noon every Tuesday at Spenger's Restaurant, Fourth Street, just north of University Avenue in West Berkeley.

NOTICE

Those who have turned in letters and articles for this issue may be disappointed, but we shall attempt to run them in the December 27th edition.

Although something was done Monday night about erecting the Nativity Scene, the Times hopes to publisr all letters concerning it anyway.

GARAGE DOORS
Built To Order
Complete Installation
GUARANTEED .... $60 up
New Garages Built
Old Garages Repaired
Widening - Extending
Free Estimates
All Work Guaranteed
CONNOR'S
Overhead Door Co.
LAndscape 6-2519

IT'S MERRY CHRISTMAS AGAIN; CITIZENS ERECT NATIVITY SCENE

If everything went according to plans, Albany's traditional Nativity Scene was installed at the Solano-Key Route Boulevard intersection last night by a group of interested citizens, headed by Jim Royal and Joe Egenberger.

The two were appointed by Mayor Joe Carlevaro at Monday night's Council meeting after the matter had been brought up by Egenberger under good of the city.

Egenberger charged the city had abandoned this traditional decoration because American Civil Liberties Union had threatened a law suit if Albany set up the creche. He asked if the Council intended to accept this meekly.

"There is still time to correct the error," he said. "The decision is yours."

City Attorney Robert Foley advised the audience that the city had received no threat. Last year, he said, ACLU had written a letter asking Foley to render an opinion on the legality of the city installing the creche. There has been no communication from the organization this year, he said.

Royal urged the Council to "give Christmas back to Albany." He asked, "Does the Council feel the Nativity Scene is not proper?"

Councilman Boyich asked to make a statement, saying the Council is responsible for expending funds and there is a question of possible expensive litigation. He started to say something about "two very good political aspirants," referring to Egenberger and Royal, when Egenberger jumped to his feet to protest that the creche is "not a political issue."

Mayor Carlevaro banged his gavel to silence Egenberger.

Boyich continued by saying he feels the City Council is responsible to the city as a whole. ". . . I don't agree with forcing religion on people . . . I feel if the people had wanted it, they would have made their feelings known." He said he'd like an opinion from Foley on the city's obligation.

Foley said it is difficult to determine, adding that it is perfectly legal and proper to erect a creche, but "I can't promise you won't be involved."

Councilman Howell said the Nativity Scene has been in the city's possession for many years and that he could see nothing wrong in erecting it again, either by city employees or people of the town.

John Mullarkey spoke from the audience to say he thought the city should put it up. He said that by not doing it, they would be bowing to an element and next time they'd have to give in a little more.

Royal said he would be the first to volunteer on a citizen committee. When Boyich asked him if he would be responsible in case of litigation, Royal said he knew he could go around Albany and collect enough money to fight such action.

Two young men in the audience volunteered to assist.

On a motion by Howell, the Council unanimously voted to make the creche available to a committee headed by Royal and Egenberger.

Council Discusses Hill, Other Matters at Meeting Monday Night

Considerable time was devoted to discussion of the proposed development of Albany Hill at Monday's Council meeting.

City Attorney Robert Foley's opinion that the recent W. W. Culley protest to the issuance of a use permit was not a proper protest (see separate story) touched off an argument between Councilmen Lewis Howell and Paul Boyich.

Boyich wanted a letter from Culley read as a matter of record. Howell said it had been ruled out by the city attorney and moved that it be filed. On the vote, Boyich voted "no" and all others, "aye."

Boyich said he does not concur with the city attorney's opinion and reserves the right to take necessary action as a councilman to protect the interests of the people of Albany.

Howell said he hoped that if Boyich was sincere, he would second Howell's motion to put the question of development on the hill on the ballot in April or June. The motion died for lack of a second with Boyich holding out for a public hearing.

Howell said he wonders if the zoning ordinance is going to be "changed for every councilman or individual who comes along."

Boyich said he is against "shotgun propositions," adding that a master plan is essential.

In a letter to the Council, Catherine Webb asked that Councilmen seek help from the people in planning the hill. She suggested appointing a commission to maintain and develop the beauty of the city. Speaking from the audience, she urged advance planning, adding that if it is worth going after, the people would be willing to pay for it.

In other matters, the Council discussed:

RAPID TRANSIT — The district now is willing to look into the waterfront routing. It does not seem likely the poposition will be on the June ballot.

ROONEY — Held over until January 2 discussion of appointment of E. J. (Bud) Rooney as director of recreation.

LITTLE LEAGUE — Approved budgeted allowance of $150 for 1962 season.

BUCHANAN STREET — Learned 1961-62 allocation from Board of Supervisors for improvement of Buchaann Street will be $33,940.39.

RENTAL UNIT — Reduced rent at 808 Kains from $69.50 to $65 with provision tenant redecorate with paint provided by the city. Discussed deductions from deposit of former tenant.

RETIREMENTS — Approved payment of accumulated vacation pay and letter of commendation for M. W. Ayers, retired city employee. Accepted retirement of John Erickson and approved Administrative Officer J. B. Turner's request to hire a replacement. Commendation letter will be sent.

SCHOOL — Authorized Mayor Carlevaro to enter into a contract with the school department concerning after-school recreation program.

AIR POLLUTION — Went on record as opposed to any increase in taxes for Bay Area Air Pollution District.

SALES TAX — Clarified certain sections of the code relating to sales tax as requested by State Board of Equalization.

ANTI-COMMUNISM WEEK — Mayor Carlevaro announced he had been asked to proclaim Anti-Communism Week January 29 - February 3 in conjunction with the School of Anti-Communism in this area beginning January 29. He had been sent a proclamation. Boyich said he is interested in the classes, but is apprehensive about condoning an extreme right or left organization. He said his conscietnce would not permit him to vote.

However, the motion to authorize the proclamation was amended to include "no endorsement" and passed unanimously. Boyich asked the city clerk to include in the minutes that he is opposed to either extreme, left or right, attempts to gain legal sanction from constituted bodies.

It was announced that Mayor Carlevaro would represent Albany Tuesday in Richmond at a meeting of the Assembly Interim Committee on Revenue and Taxation. The city is attempting to obtain reimbursement for services rendered to University Village.

City Attorney Finds Protest 'Not Proper'

City Attorney Robert Foley Wednesday held that no action by the Albany City Council was necessary concerning the protest to the issuance of a use permit for the construction of an apartment building on Albany Hill.

Foley reported that in his opinion the letter of protest written by W. W. Culley was not a proper appeal since he does not live within 300 feet of the perimeter of the property. He further stated that in his opinion "Mr. Culley has no rights granted by the Charter of the City of Albany, which would be superior to the express language of the Zoning Ordinance."

He wrote that in his opinion the use permit of the Planning Commission "is now in effect and no further action need be taken by the City Council."

The City Attorney quoted from Zoning Ordinance 61-011, which the Planning and Zoning Commission last Tuesday night discussed changing. The commission will meet with the City Council in January to discuss proposed changes.

ROBERT H. WHIGHTMAN of 509 Masonic reported December 17 to Albany police that his car had been entered during the night, contents of the glove compartment scattered and a payment book taken.

FOR THE FINEST IN USED CARS
"GO SEE
ART or JOHNNY"
KING MADDOX
East Bay Chevrolet Co.
1061 San Pablo, Albany — LA 5-6098
— $PECIAL THIS WEEK —
1955 Mercury All Power $695

Alterations
Ladies Garments
Very Reasonable Prices
LA 5-3322

Santa Returns To Oaks Area Today

Santa Claus plans to return to the Thousand Oaks District on Upper Solano Avenue this afternoon.

He will be transported around the three-block area in a 1914 Coles automobile driven by Bill Ortman of Ortman's Ice Cream Store.

Santa will have candy canes for all the children.

Forty Niners Plan New Year's Eve Dance December 31

Reservations are being accepted by Frances Thomas at LA 6-8177 for the Forty Niners Dance Club's New Year's Eve dance Sunday, December 31, at the Live Oak Center, Shattuck Avenue and Berryman Street, Berkeley.

Mrs. Katherine Kay is refreshment chairman.

Members and guests enjoyed the annual Christmas dance Saturday at the center. Those whose birthdays were honored were Carl Glatze, Mrs. Marillot Lincoln, Mrs. Mary Welp, Julian Kay, Joseph Nunes, James Alexander and Naylor Nelson.

The Dance Club is in its tenth year for men and women 49 and over. It will not have dances on either December 23 or December 30.

Edith Lennox Noble Grand Of Rebekah Lodge; New Year Party Dec. 27

Berkeley Rebekah Lodge No. 262, Independent Order of Odd Fellows, will fete the New Year at a party for its members to be held in the Berkeley Odd Fellows' Temple, 2288 Fulton Street, Wednesday evening, December 27. The regular meeting will be convened at 8 p.m. by Noble Grand Agnes Devine. The Altar Bearers (Mesdames Edith Laski, Sarah Bullard, Pearl Neighbor, Ethelda Hall, Dorothy Bond and Elsie Hansen), co-chairmen for the evening, will present a program, followed by light refreshments.

The following have been elected as the officers for 1962 and will be installed on January 24: Agnes Devine, Junior Past Noble Grand; Edith Lennox, Noble Grand; Melba Nelson, Vice Grand; Miss Frances W. Rose, recording secretary; Frances T. Davis, financial secretary; Nedra Chandler, treasurer; Ellen Dalton, Cleo Ingeman and Mame S. Reddick, trustees; Miriam Lemos, Ethelda Hall and Margaret MacLean, friendship committee.

Dorothy Boykin Wins Trip at Berkeley Savings

Dorothy Boykin, real estate saleswoman for Jerome Blank Realty, won a free seven day expense-paid vacation to Hawaii in a recent contest sponsored by Berkeley Savings.

Mrs. Boykin, who lives at 1027 Kains, was the El Cerrito winner in the Northern California contest held in 29 communities. She will take her son, Danny, as her companion on the trip.

ALEXANDER D. FENNONE of 802 Cerrito reported to Albany police December 17 that someone had stolen eight Christmas tree lights from his decorations outside. Robert Peterson of 727 San Pablo reported December 15 that he had seen a man remove a silver Christmas tree from the planter box at Ellis-Olson Mortuary. He reported the license number, but it was not a correct number.

BERKELEY WOMAN HEAD GIRL SCOUT COUNCIL

Mrs. Robert Browner of Berkeley has been named president of the Berkeley - Albany - El Cerrito Girl Scout Council.

Other newly-elected officers of the 2,400 member council include Mrs. E. M. Schaffran, first vice president; Mrs. Martin Updergraf, second vice president; Mrs. Harry E. Betts, treasurer; and Mrs. J. M. Good, secretary.

The officers will serve for two years and will be officiating during the Scouts' 50th anniversary year, 1962. The local council was founded 34 years ago.

The council board is at work now on a March ceremony of rededication to scouting, planned as a peak event in the anniversary year.

Elections to the board also include the Mmes. Kenem Benson, F. Pierce Lathrop, David Michener, Bruce Baker, Paul Harberts, John Loper, H. Quayle Smeyer, C. J. Sullivan, W. White and Ian Wishart.

Continuing on the board for another two-year term are Mmes. Robert Cathcart, Ferguson, D. H. Hutchinson, ward J. Johnson, Henry Edward Keachie, Lawrence B. H. Schulte, Arthur Shea E. Chomas and Jessie Wi

JOHNNY ROBERTS, 43 bany, the first patient signed in Shriner's Hosp San Francisco in the early was a special guest at a installation for Ashland No. 798. Free and Ac sons. His picture appeared December 12 San Leandro ing News. Roberts now c the Carrigan Convalescent in Castro Valley.

Merry Christmas

HOLLY DAY ICE CREAM TREE TREATS, 6 individual trees ..... 98¢

EGG NOG DRINK

ORTMAN'S FAMOUS ... ICE CREAM - DONUTS

1799 Solano Ave. Berkeley — 7521 Fairmount Ave. El Cerrito

Merry Christmas **Select Your Christmas Watch NOW**

Save Money during our Watch Sale Nationally Advertised makes

OAKS JEWELERS

Fine Watch and Jewelry Repairing

1783 Solano Ave., Berk., LAnds ape 6-7563

MEMBER BANKAMERICARD. CHARGE ACCOUNT PLAN

MERRY CHRISTMAS ON SOLANO

MERIT IS FIRST

FOR CLEANING BY THE POUND

10 lbs. $1.50 minimum charge

No Spotting — No Pressing

MERIT CLEANERS

1779 Solano, Berkeley — LA 6-1390

Choice Poinsettia Plants

Reasonably Priced

We Deliver

Oaks Florist

1857 Solano Avenue — LAndscape 6-1955

OPEN EVERY NIGHT 'TILL 9

Christmas Stocking Fillers

10 for 88¢

MODELS — TOYS — GAMES

GIFT WRAPPINGS

PAPER NAPKINS — CUPS — TABLE COVERS

Mitchell's Variety

Rey Olson - Owner

1791 Solano Ave. — LA 4-3262

Merry Christmas

Christmas Shoppe

Hosiery by Hanes and Berkshire

Lingerie by Artemis

Sweaters by Darlene

BER-WEL's CASUAL APPAREL

1853 Solano Ave., Berkeley — LA 6-1

The Berkeley Bottle Shop

1855 SOLANO AVENUE

BARRETT'S

8 YEAR BOURBON

$2.99 fifth

CABALLERO RUM LIGHT and DARK ..... FIFTH $2.99

Holiday Greetings

FREE, FAST DELIVERY

Merry Christmas

Christmas Special Sale Thru December 23rd

20% OFF on all

Slippers — Moccasins

Flats — After Ski Boots

Corduroy Tennis Oxfords

Shoe Shine Kits

RITZ SHOE REBUILDERS

Your Shoes Talk About You

1869 Solano Ave. — Thousand Oaks District — LA 6-3316

Rev. Laurance L. Cross

Christmas Services

Sunday, December 24th

9:30 A.M.

Ritual of a Thousand Candles

Darkened Haver Hall

Christmas Music - Stories

11:00 A.M.

Christmas Morning Worship Service

Christmas Music by Community Choir

Sermon by Mr. Cross

5:00 P.M.

Preview Midnight Manger Service

For Parents, Friends, and Children

11:00 P.M.

Midnight Manger Service

Christmas Creche

Christmas Carols

Three Kings Procession

Christmas Story, Mr. Cross

NORTHBRAE Community Church

941 The Alameda at Los Angeles Ave.

YOU HAVE A DATE!...

Wednesday, Dec. 27th

AT 7:00 P.M.

THE ALL NEW LUXURIOUS **OAKS**

Solano at The Alameda

DRIVING LESSONS FOR CHRISTMAS

Give a Gift Certificate, good for any number of private driving lessons.

Patient, licensed instructors using insured dual control cars, will give home pick up service.

LA 4-5321

BERKELEY DRIVING SCHOOL

Merry Christmas

Open Every Night Until Christmas 7 to 9

The Lynclif Shop

Gifts of Distinction

1877 Solano Avenue

Our Christmas Gift to you

Super Plenamins 365's **$17.50**

(A year's supply of America's largest selling vitamin — mineral tablet)

Elizabeth Arden Hand and Body Lotion June Geranium. $4.25 Value **FREE**

Total Price $17.50

☆ ☆ ☆

Super Plenamins **$13.95**

Elizabeth Arden Hand Soap. Blue Grass or June Geranium. $2.25 Value **FREE**

Total Price $13.90

Bolton's Rexall Drugs

Joe Gardella, owner

1849 Solano Ave. — Call the "Pill Wagon" - LA 6-2452

Anne, Gloria and Ed with you all a

Merry Christmas

and Happy New Year

and we invite you to come in Friday from 11 a.m. to 8 p.m. for a Free Piece of Christmas Cake.

Thanks for your patronage in 1961 a

hope to see you all through 1962

Ed Donahue's

1878 Solano Ave., across from Oaks Theatre

ONLY U.S.D.A. CHOICE MEATS SERVED H

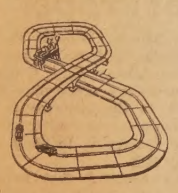

ATLAS TURBO EXPRESS SET

HO scale speedway racer set. Specially designed propellers drive the cars at great speeds. Two HO train sets will also operate on this double "figure 8" layout without additional track or power pack.

Terrific Action Set! And Just Look at This Terrific Value, Too! Set Includes:

2 Turbo Express Racers at $5.95 ..... $11.90
1 Master Power Supply . 8.95
1 Slave Power Supply ... 4.95
4 90 Snap-Track Crossings at $2.25 ..... 9.00
6 HO Rerailer Track Sections at 60c 3.60
2 Straight Terminal Track Sections at 75c 1.50
8 3" Straight Snap-Track Sections at 25c 2.00
4 1/8 Circles 22" Radius Track at 50c 2.00
4 1/4 Circles 18" Radius Track at 75c 3.00
6 1/4 Circles 15" Radius Track at 75c 4.50
1 Spool 2-Conductor Atlas Hook Up Wire ..... .98

TOTAL VALUE $52.38

$29.95

PAYN'S STATIONERY

1755 Solano Ave., Berkeley — LAndscape 6-3056

CHUCK WAGON BUFFET

Dinner $1.75 — 5 p.m. to 8 p.m.

THE RED BARN — 2 Banquet Rooms

Lunch $1.00 — 11:30 a.m. to 2 p.m.

Make your own selection from the taste-tempting array of foods prepared with care and originality. Or order from our superlative menu.

DINING HERE IS AN EVENT

When Downtown Berkeley visit the **WAGON WAY**

Daily Except Sunday

Luncheons, $1.00 — Dinners, $1.50

1974 Shattuck, Berkeley

use the Want Ads to BUY SELL RENT HIRE

Little Ads! BIG RESULTS! — 20 WORDS FOR $1.00 (Minimum Rate) — 2 PAPERS FOR THE PRICE OF ONE — Albany Times Thousand Oaks

CHRISTMAS CUP WINNER—This attractive display won $25 cash for the R. R. Miranda family 869 Washington Avenue. (Times Photo)

Senior Citizen Activities, 850 Masonic

Senior Citizens of 850 Masonic held their Christmas party and dinner Tuesday. No more meetings are scheduled for this year. It was decided to forego the meeting slated for December 25 because of private holiday activities. The next business meeting will be at 1:30 p.m. Tuesday, January 2. Information regarding the club or its activities may be obtained from President Carolyn Matthew (LA 4-4165).

☆

SPECIAL CAR WASH 99¢
THURSDAY & FRIDAY DECEMBER 21 and 22 WITH THIS AD!
PLAZA 5-MINUTE CAR WASH

Opposite the El Cerrito Plaza
400 SAN PABLO AVE
(Near Carlson)
ALBANY

Gaily Wrapped Potted Plants — Poinsettias, Azaleas, Cyclamens & Christmas Peppers

Last Minute Gifts

Remember our wide selection of bulbs.

Complete decorating needs — Holly, wreaths, garlands, boughs, mistletoe, outdoor lights, etc.,
Variety of Quality Trees
Open Evenings Until 9

Flowerland
Color For Your Garden
1330 SOLANO AVE. ALBANY, CAL. LA 6 3550

TRAINS

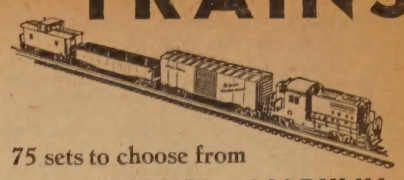

75 sets to choose from
LIONEL -- MARKLIN
AMERICAN FLYER
25 BRANDS OF HO
Locomotives — Cars — Switches —
Track — Accessories — Scenery
FACTORY AUTHORIZED SERVICE
BERKELEY HARDWARE
"The Bay Area's Biggest and Best Train Store"
2109 University at Shattuck TH 5-0410

Gloria Ann Benjamin Weds Charles J. Borreani In St. Ambrose Ceremony

Gloria Ann Benjamin, daughter of Mr. and Mrs. Gil Ferreira 1332 Stannage, was married Friday evening at St. Ambrose Church to Charles Joseph Borreani, son of Mrs. Marie Borreani of 713 Jackson and the late Charles Borreani.

The bride was attired in a ballerina-length gown of white silk organza, which featured applique on sleeves and skirt. Her shoulder-length veil fell from a see dpearl crown and she carried a rosary and Prayer Book, topped with white orchid and cascade of stephanotis.

Matron of honor was Janet Marie Olcott of Albany, who wore a red chiffon gown and headband of white fur. She carried a white muff trimmed with a red poinsettia.

Best man was Charles Rogers of Richmond.

City Treasurer Marietta B. Ferreira, mother of the bride, wore a beige silk ensemble. The mother of the bridegroom wore a pearl gray knit suit. Both had orchid corsages.

Members of the families and a few close friends attended the champagne reception at Cerro's Square, which followed the ceremony. The couple left on a brief wedding trip. They are home at 1030 Kains Avenue.

Both attended Cornell School and are graduates of Albany High School. She is a secretary for East Bay Pure Water and he is with Contra Costa Building Materials, Berkeley.

MARY ROSE, 70, of 905 Jackson was taken to Albany Hospital December 17 by members of the police department after she fell and cut the back of her head.

Fraser-Johnston
THE FINEST IN HEATING AND AIR CONDITIONING EQUIPMENT
FURNACE & WATER HEATER SERVICE
Specializing in Central Heating for the Older Home
Residential and Commercial Sheet Metal Work and Air Conditioning
GRANHOLT SHEET METAL
estab. 1933
LA 5-5721 LA 5-5722
501 SAN PABLO AVE. ALBANY

All your food needs for a wonderful
CHRISTMAS FEAST

CRANBERRY SAUCE Ocean Spray, Whole or Jelied, No. 303 cans	2 FOR 39¢
PUMPKIN Libby's, Solid Pack, No. 2½ can	2 FOR 35¢
SUGAR YAMS Jack 'O Lantern, No. 303 cans	2 FOR 39¢
WHOLE ONIONS Briardale, No. 303 cans	2 FOR 59¢
MANDARIN ORANGES Geisha, 11 Oz. cans	2 FOR 39¢
FOLGER'S GROUND COFFEE	2 LB. CAN 1.09
BUTTER CUBES 1st Quality Challenge "AA"	lb. 69¢
Angel Food Cake Mix, Betty Crocker, 17 oz.	39¢
Fig Bars Zion 2 Lb. Pkg.	59¢

Swiss Cheese Domestic "A" 69¢ lb

FLEISCHMANN'S Corn Oil Margarine	lb. 39¢
BORDEN'S Prepared Biscuits	2 for 19¢
CRAB MEAT Geisha 6½ Oz. Can	97¢
CHUNK TUNA Starkist Reg. Can	2 for 59¢
SOLID TUNA Starkist Reg. Cans	2 for 69¢
MORRELL'S Sliced Bacon	lb. 57¢
LYNDEN'S Boned Chicken 5 Oz.	45¢
C&H SUGAR Powdered or Brown	7 for $1
FLOUR California Special	5 lbs. 49¢
CHALLENGE EGG NOG	Qt. 69¢
MIXED NUTS Tom Scott 13 Oz.	69¢
OYSTERS Dunbar Cove 8 Oz.	39¢
SEASONING Bell's Poultry	15¢
REYNOLDS WRAP Standard Roll	29¢
MIRACLE Salad Dressing	Qt. 59¢
LOG CABIN Table Syrup 24 Oz.	55¢
STRAWBERRY PRES. Lady's Choice 20 Oz.	3 for $1
FRUIT COCKTAIL Del Monte No. 303 cans	2 for 45¢
CARNATION Evaporated Milk	6 for 89¢
CALO Dog - Cat Food	8 for $1
CHEEZ - IT Sunshine Crackers	pkg. 29¢
PLUM - DATE Puddings Cross & Blackwell	67¢
SHRIMPS Briardale Large, Cleaned	77¢
KETCHUP Heinz 14 oz. bot.	2 for 45¢
CHALLENGE Dry Milk 12 Qt. Size	69¢
LIPTON'S Tea Bags 48 Count	63¢
APPLESAUCE Stokely No. 303 cans	2 for 33¢
PRUNE Juice Del Monte	Qt. 43¢
PITTED OLIVES Lindsay Med. No. 1 tall	2 for 69¢
WALNUTS Diamond "A" Pound Bag	53¢
VET'S Pet Food	13 for $1

The Staff and Families of Dagnas Wish you a Merry Christmas

NULAID LARGE "AA" EGGS 53¢ doz.

Maxwell House INSTANT COFFEE 6 Oz. Jar 73¢ 10 Oz. Jar 1.19

Philadelphia CREAM CHEESE 3 oz. 2 for 29¢ 8 oz. 37¢

CRISCO SHORTENING 3 LB. CAN 79¢

Mayonnaise BEST FOODS QUART JAR 59¢

A Gift of Food is Good Candy Is Dandy Wine Is Fine but . . . Cheese will Please

RED VELVET SUGAR YAMS 10¢ lb.

Pascal - Crisp CELERY 10¢ lb

TENDER LETTUCE ROMAINE LARGE HEADS EA. 10¢

ALSO BUTTER OR RED LEAF Each 10c

TOMATOES "Indio" Valley, Flavorful 2 lbs. 29¢

Red Delicious Apples 2 lbs. 39c

Bananas 2 lbs. 29c

Frozen Foods
SIMPLE SIMON'S Extra Large Size PUMPKIN, APPLE or MINCE 34 Oz. 9 inch Each 59¢

ORANGE JUICE Bonnie Hubbard 6 oz. cans 5 for $1

BIRDSEYE
Peas, 10 oz. 5 for $1
Asparagus, 10 oz. 2 for $1
Fordhook Limas, Baby Limas, 10 oz. 4 for $1
Broc. Spears 4 for $1

C & W
Artichoke Hearts 2 for $1
Cand. Yams, 14 oz. 3 for $1

Lucca Ravioli Box 45¢

Deviled Crab Miniatures Mrs. Paul's 7 Oz. Pkg. 53¢

HORS D'OEUVRES Clam 83c Cheese 73c

CHOPPED OLIVES Bell's Reg. Cans 2 for 23¢

PAPER TOWELS Scott Reg. Size 2 for 39¢

WOOLYN Cold Water Soap 1 lb. 99¢

Zest Bath size 2 for 43c
Zest Comp. size 2 for 33c
Ivory Flakes, giant 85c
Ivory Snow, lg. 32c
Ivory Liq. Det., giant 63c
Joy Liq. Det., giant 93c
Oxydol, giant 80c
Cheer, large 32c
Dash, giant 81c
Spic & Span, reg. 31c
Comet, reg. 2 for 33c
Mr. Clean, reg. 41c
Dreft, giant 85c

HEP OVEN Cleaner Aero Can 89¢

We Will Be Closed CHRISTMAS DAY
Christmas Eve Day Hrs., 10 a.m. - 7 p.m.

LIQUORS
TEN HIGH Straight Kentucky Bourbon 5th 3.99
CHATEAU NAPOLEON Champagne Pink or White 1.98
SANDY FRASER Scotch 86 Proof 5th 4.99
Serve Wine with Dinner
Krug, Christian Bros., Gallo, Italian Swiss, C.K.

ED'S RELIABLE MEATS
LAndscape 4-5018

Sliced Bacon - Armour Star	2 lb. pkg. 98c
Canned Ham - Rath's Blackhawk	8 lbs. $6.49
Smoked Ham - Butt Cuts	lb. 55c
Ground Beef	3 lbs. $1.19
Pork Sausage	3 lbs. $1.00
Pork Link Sausage	lb. 59c
Pork Roast - Loin, 2½ - 3½ lb. avg.	lb. 45c

STRICTLY FRESH TURKEYS — ORDER EARLY

Specials Effective Wed. thru Sat., Dec. 20, 21, 22, 23
1382 Solano LA 5-9997
THE NICE STORE FOR NICE PEOPLE
DAGNA'S

SMART SHOPPERS KNOW THAT THEY SAVE AT . . .
FAMOUS MEAT MKT.
1109 Solano Avenue
(Next to Mechanics Bank)
LAnscape 4-4492
Specials Effective Wed. Thru Sat., Dec. 20, 21, 22 & 23
Merry Christmas — May your holidays be joyous and filed with cheer. Our sincere thanks to you for your patronage throughout the year.

U.S.D.A. CHOICE PRIME RIB ROASTS 79¢ lb
The king of roasts for your Christmas dinner. Always juicy and tender. A low, low price.

Hickory Smoked DUBUQUE CANNED HAM $6.39 9 lbs.
Extra lean, boneless — Just heat and serve.

U.S.D.A. CHOICE MOFFAT'S MANTECA BEEF
T-Bone or Porterhouse 98¢ lb
Big fillet — A holiday treat at a low, low price.
SIRLOIN STEAK 89¢ lb
Juicy steaks — Best for broil.

Fresh - Fresh - Fresh. Oven Ready Turkeys -- Big broad breasted Grade A -- Hens or Toms the LOWEST PRICES

Christmas Church Services

NORTHBRAE COMMUNITY

On Christmas Sunday, December 24, the Rev. Laurance L. Cross, pastor, and members of the church will present four great Christmas services.

The first is at 9:30 a.m. when the Ritual of a Thousand Candles is held in the sanctuary where the church met for worship services for 40 years. Now called Haver Hall, it has been fully darkened so that the candle service is most effective and beautiful. Music for that service will be furnished by the Junior choir and soloists from the senior choir. Rev. Cross will tell Christmas stories between the singing of favorite Christmas carols.

The second Christmas service at 11, when the regular Morning Worship is held. The Community Choir, Lloyd Hansen, Baritone-Director, Paul Eldredge, organist, and Jean Heywood, Sharon McFarland Obbink, and John McKown, soloists. Rev. Cross wlli give the Christmas sermon.

The third Christmas service will be at 5 p.m., when a perview of the Midnight Manger service is given for children, their parents and friends, who do not desire to stay up late. This service includes the Christmas creche, the Three Kings Processional and Rev. Cross' stories before the striking of the Midnight Hour and the singing of "Joy To The World, The Lord Is Come".

The Northbrae Community Church is located at 941 The Alameda, Berkeley, which is out Grove to Los Angeles, or up Solano to The Alameda.

✚

ALBANY METHODIST, Marin and Stannage Avenue

Sunday, December 24, — 9:45 a.m., Church School classe. 11:00 a.m., Morning Worship, "St. Luke and the Prince of Peace," Claude H. Friesen, minister. 5:00 p.m., Christmas Eve Service of Carols and Candlelight. Families are especially invited to join in this special service of musc and stories.

✚

GRACE LUTHERAN

"Mary's Merry Christmas" will be the sermon topic of the Rev. O. R. Janke for the fourth Sunday in Advent in the 9:30 a.m. and 11 a.m. worship next Sunday at Grace Lutheran Church, Santa Fe Avenue at Ward. The adult choir under the direction of Miss Nancy Franz, organist, will sing the anthem, "Joseph, Dearest Joseph, Mine."

At 7 o'clock Christmas Eve the childrens' service, featuring recitations, carols and readings, will be held. The pastor will speak on the topic, "How Old Is Christmas?"

On Monday, Christmas Day, a festival service will be held at 11 a.m. Holy Communion will also be administered in this service. The festival anthems by the choir will include the Introit for the day, and the chorales, "When Christ Was Born of Mary Free" and "Let Uur Gladness Know No End." The pastor will speak on the topic, "When God Entered History."

✚

ALBANY METHODIST

Church School Christmas Program of Albany Methodist Church, Friday evening, December 22, at 7 p.m. in the sanctuary. "God's Greatest Gift" will be presented with the various departments of the Sunday School taking part. Mrs. Pulia Alexander, Miss Ella Joyce, Mr. and Mrs. Claude Friesen formed the Program Committee. The properties committee is made up of Mr. Lloyd Hawkinson, Mr. Glenn Chappell and Mr. Allen LeGate. F. F. Foster is Church School Superintendent.

Following the program a "Birthday Party" is planned in the Fellowship Hall, Mrs. Evelyn Parker in charge. Each member of the Church School is requested to bring a new gift, unwrapped, that they may be presented to the Inter-tribal Fellowship of Oakland, to be used as Christmas gifts for Indian Americans.

Woman's Society of Christian Service Christmas Program will be presented Thursday evening, December 21, at 7:45 p.m. The theme will be on a "Christmas Card" telling the story of what this season means in mission stations throughout the world. Mrs. Gladys Miller is president.

✚

ST. ALBAN'S EPISCOPAL

St. Alban's Episcopal Church, Washington and Curtis, Albany, will hold its annual children's Christmas service on Friday, December 22, at 7:30 p.m.

As part of the service of Evening Prayer, the psalm and the Christmas lessons from the Bible will be read by pupils of the Church School, Sandra Pitts, Richard Lawler, Penny Houlson, Paul Bailey, David Lawler and Noel Laverty.

The Junior Choir, under the direction of Mrs. Horace Knight, will lead the congregation in the Christmas hymns and will also sing a special Christmas offertory.

Each child who is able is asked to bring a Christmas gift to be given to children in the Good Samaritan Episcopal Church in San Francisco. Gifts are to be around a half dollar in cost, marked "Boy" or "Girl", with the age for which intended, and wrapped as a Christmas gift.

Immediately following the service, all children are invited to the meeting room to be guests of the parish for light refreshments.

The rector is the Rev. John H. Blacklidge.

✚

SUNDAY, DECEMBER 24 (The 4th Sunday in Advent).

Services at St. Alban's Episcopal, Albany: 8 a.m. Holy Communion and sermon. 9 a.m., Family service of Morning Prayer and sermon. Christian education classes follow for all age groups including the adult Bible class taught by the rector. Nursery care is provided. 11 a.m., Morning Prayer and sermon. Nursery care is provided.

CHRISTMAS EVE (Sunday) and CHRISTMAS DAY (Monday)

St. Alban's will celebrate the nativity of our Lord, or the Birthday of Christ, commonly called Christmas, with the following services: Christmas Eve, 10:30 p.m., Carol Service. Christmas Eve, 11 p.m., Celebration of Holy Communion and sermon.

Christmas Day: 11 a.m., Holy Communion and sermon. The senior and junior choirs will be combined. Nursery care is provided. The rector is the Rev. John H. Blacklidge.

✚

NORTHMINSTER PRESBYTERIAN, 545 Ashbury Avenue, El Cerrito

Christmas Sunday, December 24: Morning Worship services, 9:30 and 11 a.m. The Rev. James B. Hubbell preaching, "The Name of the Nameless." Special music by the Chancel Choir under the direction of Charles Gustavson, "Unto Us a Child is Born" from the cantata by Ward-Stevens. "While By My Sheep" arranged by Hugo Jungst. Organist, Carmen Swift. Child care is provided during the 11 o'clock service only.

The traditional Candlelight Christmas Eve Service will be held at 10 p.m., December 24. This is an inspirational time of family worship as we join together around the festive hymns and meaningful scripture of the birth of our Lord. Friends of Northminster are cordially invited to bring visiting relatives and friends from the neighborhood to this service.

Church School sessions will meet as usual on December 24, 9:30 a.m., classes for Nursery, Kindergarten, Primary, Junior High and Senior High. 11 a.m., classes for Kindergarten, Primary, Juniors (4, 5, 6 grades.)

YULE SWEEPSTAKES WINNER—The Elmer Jacobsens at 824 Curtis Street artistically carried out a "Peace on Earth" theme this year. Their entire living room is devoted to the display, which features life-size models of a family. The arm of the boy model broke, so Mrs. Jacobsen put it in a sling. (Times Photo)

TO PUT IT BRIEFLY . . .

FIRE DEPARTMENT CALLS this week: December 11, inhalator call, 510 Carmel, Debra Peterson, 2. December 12, 1125 Eighth Street, UC Village, belt slipping on motor-driven fan of furnace, smoking. December 13, 626 Kains, Mrs. Jose Gonsalves reported overflow of grease from meat loaf ignited. December 14, 648 San Pablo, Eugene and Albert Gillham, fire caused by using electric two-burner hot plate at foot of bed for heat. $50 damage to floor, $150 damage to belongings. December 14, 1507 Francis, Mrs. Ken McMains, wiring short blew fuse; 1000 Kains, George Korostelev, difficulty in breathing, inhalatro used, taken to hospital by private ambulance. December 15, 966 Kains, Wayne Kieser locked keys inapartment, broke pane to gain entry; 1048 Santa Fe, Bertha McNabb, fire under hood of car caused by short in wiring; 975 Ventura, Arnold Innes, small fire, no damage; inhalatro, 848 Stannage, Bob Martinez of Berkeley. December 16, inhalator to 1029 Peralta, Julius Ehlert, pronounced dead on arrival at Herrick Hospital; inhalator, 533 Key Route Blvd., Mrs. Dorris Christensen. December 18, 970 Kains, Mrs. O. Reedy reported fire in electric clothes dryer with clothes burning. December 19, 1241 Solano Avenue, Mrs. Haines, inhalator for difficulty in breathing.

☆

ALBANY CIVIL SERVICE Commission has announced open competitive examinations for hoseman and policewoman-clerk with January 19, 1962, as the closing day for filing. According to G. D. Gaeta, chairman, age limits for both positions are 21 to 35. Salary range for hoseman is $497 to $564.57; for policewoman, $497 to $553.50. Further information may be obtained by calling LA 6-6116 or writing the commission at 1041 Solano Avenue.

☆

ALBANY POLICE December 15 recovered $18.95 from four youths (three from Albany, one from Berkeley) who had taken wallets, money, records and a camera from the band building at Albany High School during the Christmas Concert the previous night. All were taken to Juvenile Hall. Wallets were burned and other items damaged, so the boys must make restitution for their value.

☆

Soroptimist Club of Albany will have a Christmas party at their luncheon meeting on Thursday, December 23, noon at the Heather and Thistle Restaurant, corner Ramona and Solano Avenues. Gifts will be exchanges. Guests are invited to attend. Gertrude Filecetti is Chairman of the Day. The president of the Soroptimist Club of Albtny is Eleanor Sanuik.

☆

THE ALBANY LIBRARY will present a Story Hour on Thursday, December 21, at 1:30 p.m. Mrs. Mary Wallmann, guest story-teller, invites all children from five to eight years old to listen to stories suitable to the Christmas season.

☆

J. KELLY BRYAN, former physical education teacher and coach at Albany High School, is confined to Letterman General Hospital following a serious automobile accident. He is now a colonel in the Air Force at Hamilton AFB.

☆

ALBANY PUBLIC LIBRARY will be closed Saturday, December 23, according to Mrs. Kathleen Watkinson, librarian.

☆

A PLUG WAS REMOVED from a drinking fountain in Memorial Park December 16 causing considerable damage from flooding water, Albany police reported.

Large Audience Attends Inspiring Christmas Festival Thursday Night

Young people of the Albany High School Music Department presented their traditional, impressive Christmas Festival at the school auditorium Thursday night before a near-capacity audience.

Beginning with the candlelight processional by the maroon-robed choir, the program was a fitting observance of the solemn Christmas season. The audience joined the choir in singing "Silent Night", "The First Noel", and "O Come All Ye Faithful".

Among other selections were "O Come, O Come Emmanuel", the processional by the choir, which also sang "Landamus", "Adoramus Te", and "Sing Noel" in its first group; string tra, "O Little Town of hem", "Bring a Torch, Isabella", and "Wassail orchestra, "Farandale"; group by the choir: "Carol Bells", "Birthday of "Sunshine in Rainclou "AsAtely We Watched

Brass choir, "Panis An and "Christmas Serenade wind choir, "What Child choir, third group: "Lo, Rose E'er Blooming" and for Christmas".

The finale was a stirr dition of "Joy to the W the choir, choral club chestra.

All in all, it was a pres to make all of Albany its young people and of cated teachers who were ible for the program, Lehmer, choir director, est Douglas, orchestra di

What Others Are Doing About Nativity Scenes

American Civil Liberties Union objections to a nativity scene in San Rafael were answered by that city Friday when the Chamber of Commerce erected a battered creche on the courthouse lawn.

An arm is missing from the Christ Child and vandals have stolen several sheep and all three Wise Men, but the stable, Joseph, Mary and the Guardian Angel are up as is the floodlighted Holy Infant.

A spokesman said, "Even a damager Nativity Scene would serve as a reminder of the Christian story and as a rebuff to those who would destroy it."

According to Sunday's Oakland Tribune, the Oakland Park Department's Nativity Scene has been set up over the lawn between Grand and Lakeshore Avenues. The display, which has been set up annually since 1952, is co-sponsored by Grand Avenue Merchants Association and the park department.

HAROLD W. ABENTH of 505 Masonic reported to police December 17 that his car had been prowled some time during the night.

Combined Ch In Concert Thursday Nigh

The combined choirs of minster Presbyterian Ch El Cerrito and First Presb Church in Richmond will "Christ is the Hope World," contata by Ward at 7:30 p.m. tomorrow day) night at North Church at 545 Ashbury El Cerrito.

Stephen Lehmer, dire vocal music in Albany School, is director of the First Presbyterian, whos wife, Alice, plays the organ son, Merle, is a member choir.

Charles Gustavson, dire Northminster's choir, wil the combined chorus du contata. Carmen Swift organist.

NOËL

May you hark in your heart to the angelic message of "Peace on Earth," and know the true joy of Christmas.

Famout Meat Market
1109 Solano
LA 4-4492

Christmas Greetings

We wish you a Christmas wish as bright as the ornaments on your tree.

Chet, Don, Louie
Albany T.V.
1150 Solano Ave.
LA 6-9177

We are sending you a treeful of good wishes for the merriest of Christmases, along with our warm thanks for your patronage.

O'Connor & Walls
1185 Solano Ave.
LA 4-3438

Holly berries and leaves say "Merry Christmas," and so do we . . . wishing you all the joys that make this the happiest day.

Call Bros. Jewelers
823 San Pablo Ave.
LA 5-8144

MERRY CHRISTMAS
KANKA'S
Ice Cream — Sandwiches
1313 Solano LA 4-5225

Season's Best

Down the chimney goes jolly St. Nick, with a smile and a wave and a merry wish. And with Santa's arrival, it's time to say, "The season's best" to you, our good friends. Have a happy holiday!

The Lexicon Store
HOUSE OF FINE MAPLE
619 San Pablo Ave., Albany LAndscape 5-5615

Christmas Jo

May your Ch mas be wrapped happiness, filled joy, and surrounded all the good chee the Day!

George and Martha Hollfelde

Hollfelder Jewelry
1131 Solano
LA 5-1500

Merry Christmas

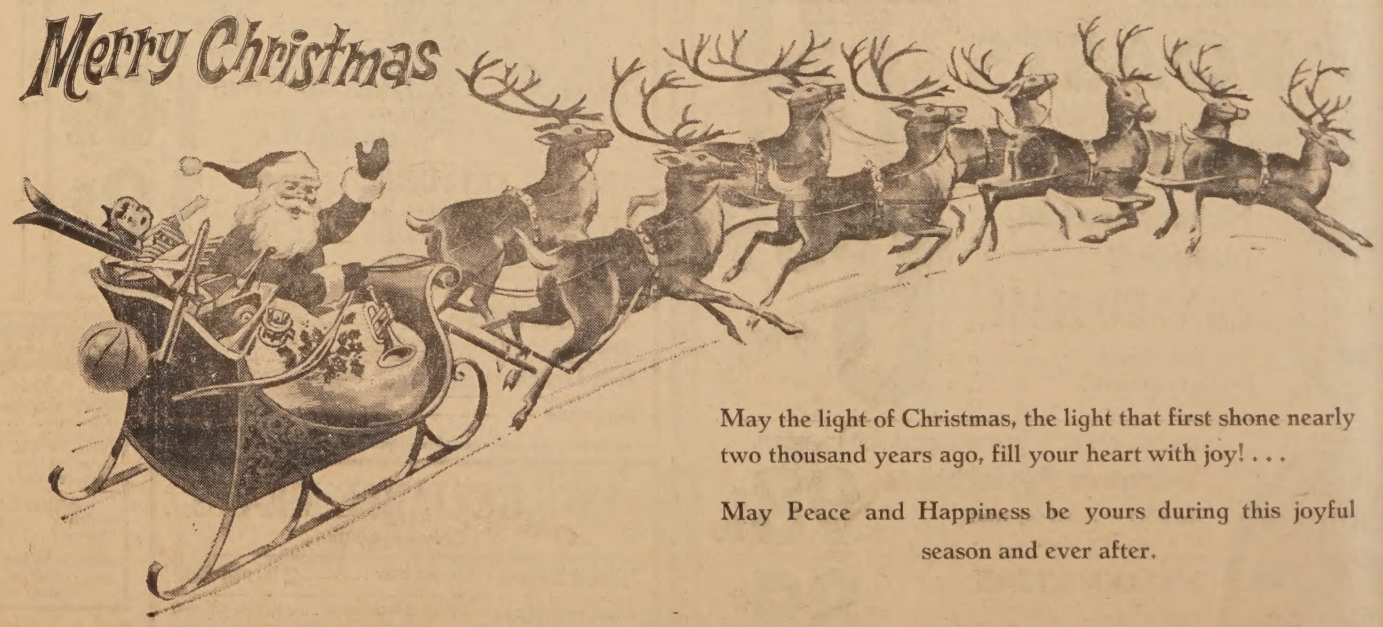

May the light of Christmas, the light that first shone nearly two thousand years ago, fill your heart with joy! . . .

May Peace and Happiness be yours during this joyful season and ever after.

Michael's LIQUORS
1495 Solano Avenue, Albany LA 5-4606

4th Annual Christmas Coloring Contest

prizes! PRIZES prizes PRIZES prizes

RULES:

1. Color pictures with caryons, pencil or paints.
2. Contest open to children up to 11 years of age.
3. Bring (or mail) your entry to the store whose name is under the picture. All entries must be received on or before Wednesday, December 27.
4. Prizes awarded on basis of neatness and accuracy. Judges' decision final.
5. In case of ties, duplicate prizes will be awarded.
6. Families of newspaper employees and participating advertisers not eligible.

Winners will be announced in stores and this newspaper on January 3.

10 FIRST PRIZES of $3 merchandise orders!

10 SECOND PRIZES of $2 merchandise orders!

10 THIRD PRIZES of $1 merchandise orders!

Prizes may be awarded in merchandise orders or cash, at the option of the store.

All entrants will receive a free pass to the Albany Theatre.

Name ..... Age .....

Address .....

O'Connor & Walls

FINE HOME FURNISHINGS

185 Solano Ave., Albany LAndscape 4-3438

Name ..... Age .....

Address .....

Richard's Jewelers

1272 Solano Ave. LAndscape 4-6860

WYLER - ELGIN - HAMILTON WATCHES

Name ..... Age .....

Address .....

The Lexicon Store

109 San Pablo Ave., Albany LAndscape 5-5615

HOUSE OF FINE MAPLE

Name ..... Age .....

Address .....

Call Bros. Jewelers

823 San Pablo Ave., Albany LAndscape 5-8144

EXCLUSIVE DEALER FOR OMEGA WATCHES

Name ..... Age .....

Address .....

Albany Bowl

540 San Pablo Ave., Albany LAndscape 6-8818

FAMILY RECREATION FOR FAMILY FUN

Name ..... Age .....

Address .....

Albany Theatre

Solano at San Pablo LAndscape 4-5656

FINE FAMILY ENTERTAINMENT

Name ..... Age .....

Address .....

The Albany Times

840 Solano Ave., Albany LAndscape 5-1510

YOUR HOMETOWN NEWSPAPER

Name ..... Age .....

Address .....

Hollfelder's Jewelry

1131 Solano Ave., Albany LAndscape 5-1500

WATCHES BY HAMILTON — BULOVA

Name ..... Age .....

Address .....

East Bay Chevrolet

916 San Pablo Ave., Albany LAndscape 5-6098

Chevrolet — Corvair — Chevy II

Name ..... Age .....

Address .....

Highland Donut Shop

827 San Pablo Ave., ALBANY

(Awards in cash)

WESTERN REGIONAL LAB HERE DEVELOPS WAFERS FOR WAR FOOD

The Defense Department said Friday it would buy about 150 million pounds of Bulgur wafers, survival biscuits made of crushed wheat which can last at least five years without spoiling and which were developed by Western Research Laboratory in Albany.

A product of several years of testing and tasting, the survival biscuits are being marketed by National Biscuit Company.

Dr. J.W. Pence, head of cereal investigation at the local Department of Agriculture laboratory, said the wafers have the advantage of being able to supply all the nutrition a family would need. They are inexpensive and taste something like graham crackers, he said.

Two inches square, each wafer contains 80 to 84 calories. A day's supply will cost 25 cents. They are called Bulgur wafers from the area in Turkey where Bulgur wheat was originally grown.

Menus utilizing the wafers could include mixing them with raisins and milk for breakfast, spreading peanut butter on them for lunch or crumbling them in soup or spaghetti for dinner, Dr. Pence said.

TRADEWAY Salvage Warehouse
SACRIFICE CLEARANCE of
thousands of items scuffed in shipment sold to us by leading transportation companies to partially
RECLAIM HANDLING & FREIGHT CLAIMS
Other sources are fire insurance claims, bankrupt stocks and factory samples.
"We buy to 60% less and pass these savings to you"
BEDROOM — DINING ROOM — LIVING ROOM — APPLIANCES — RUGS
Including sofas, chairs, tables, rugs, broadloom carpet, washers, dryers, refrigerators, freezers, color TV, television, stereo, office furniture, and other needed items for your home.
TRADEWAY
10860 San Pablo Ave. — EL CERRITO
Daily, 9-9; Sunday, 12-5; Saturday, 9-5:30

2 New Citizens Band
HEATHKIT DAYSTROM
2-Way Radios
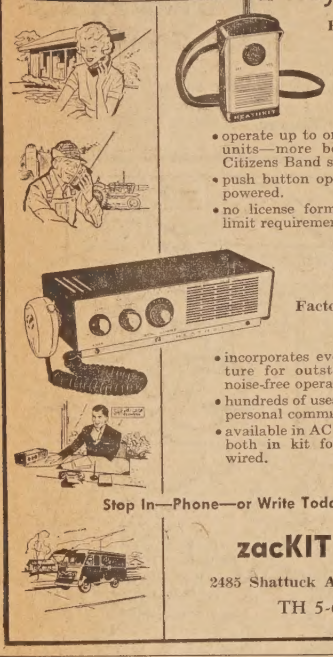
Kit Model GW31
$29.95
Also Factory Assemb. $41.95
• operate up to one mile between units—more between regular Citizens Band station and unit.
• push button operation, battery powered.
• no license forms, tests or age limit requirements.
Kit GW-10
$75.95
Factory Assembled $111.95
• incorporates every modern feature for outstandingly clear, noise-free operation.
• hundreds of uses in business and personal communications.
• available in AC and DC models, both in kit form and factory wired.
Stop In—Phone—or Write Today!
zacKIT corp.
2485 Shattuck Ave., Berkeley
TH 5-6782

Special Class Grateful to Albany Residents

Mrs. Velma Fowler, teacher of the special class at Marin School, has expressed the youngsters' gratitude to Mrs. Nolan Moore and Sherry Volz of Albany for recent gifts.

Mrs. Moore gave the class a little red spinning wheel, which children are learning to use. They will make a rug as their first project.

Sherry, daughter of Mr. and Mrs. Edgar Volz, brought Christmas gifts for each child and several educational books for their use.

LEONG'S CAFE
1406 Solano Avenue
LA 5-9990
Genuine Chinese and Fine American Dishes
Hours:
Mon. - Fri., 8 a.m. - 8 p.m.
Sat., holidays, 11 a.m. - 8 p.m.
ORDERS TO TAKE HOME

Christmas Trail

(Continued from page 1)

are in the garden. Then on to 624 Key Route, the home of Bernie Johnson; Santa and his reindeer are on the roof, two huge lighted candles frame thedoorway. Down the block and around the corner to Irene Borges' home, 613 San Carlos; here are carol singers and Santa Claus and a lovely Christmas tree. We traveled the length of San Carlos admiring other beautiful decorations. On to 646 Spokane, the Williams abode, displaying an attractive arrangement in lights. Then to 655 San Gabriel where the Meyer family resides. We were fascinated by a life-size Santa on the roof, ready to pop down the chimney; his sleigh and reindeer are standing by, a snowman melting away is on the lawn; a beautiful tree in the window, strings of tinsel glittering over all. Our trail led on to Scotts at 1205 Brighton. Christmas carols filled the air, appearing to come from a string of 15 lighted Chirstmas bells or the singers on the lawn, a large star twinkled on the top of the chimney.

Then, across San Pablo, up to Jackson and the Rose home at 631. There is a fireplace on the lawn with stocking ready, a white Christmas tree and Santa and his sleight. Next to Mabel Kohlsheen's home at 835 Washington, bathed in blue light, a lovely decorated tree and Santa and his reindeer. Further along Washington at 869, we came to the home of R. R. Mirande; a lovely picture: trees in both windows, amazingly large picture of two children by the fireplace, two big lighted candy canes and a star. Bells outline the pathway.

Our trail continues to 701 Johnson Street, the home of Othelia Talley. The garden completely decorated with a nativity scene complete with wise men, camels, shepherds and sheep; also lighted shrubbery. Right next door at 907 Cleveland, the Hartwigs wish Joyous Noel via a man-size Christmas card; inside the gate, the whole garden is lighted with tiny lights; a chapel stands in the background. Santa in a rocket ship is ready to take off and the story of the Christmas tree is depicted with growing trees by a waterfall with deer peeping out to a lighted Christmas tree close by.

We toured on to Cerrito Street, the home of the Michael Borellis, where a million tiny, twinkling lights glitter in the garden. Santa is whipping up his reindeer as they dash across the roof, a twoering, heavy-laden tree revolves in the window while a tiny animated Santa pulls on his reindeer and his big brother Santa, in a gorgeous red velvet suit waves from the other window. A group of perfect carollers stand singing on the lawn. Completely an awe-inspiring sight. Next door the Wilsons have a most unusual Santa and snow men. Across the street, Yvonne and Robert Walkup's home at 837 Cerrito Street, is gayly lighted with Merry Christmas, a family of carollers, with two unusual reindeer and Santa on the roof. We traveled back down Solano, passing more lovely illuminated dec[illegible] then along the avenue a[illegible] imbued with the spirit o[illegible] mas: Peace on Earth, G[illegible] toward Men.

Chamber

(Continued from Page 1)

Jim Woulfe Ford, Bank of America, Berkey Lee and so many others. The clever window scenes and messages . . . the merchants who have the lighted trees. We do not intend to miss anyone but space does not permit them all.

We cannot miss mentioning again the personnel of the Albany Post Office, one of the busiest places in our city. It would not be Christmas without the silver and red tree, Santa with Rudolph and his flashing red nose but most of all . . . the sign, "We're not too busy to wish you a Merry Christmas!"

We want to say a special "thank you" to Nick Reckas for the lighted tree at Freedom Shrine.

As your Chamber of Commerce manager, may I close by . . . A MERRY CHRISTMAS to all of you wonderful people who make Albany such a wonderful place to work and to live!

ROBERT AND MYRA MAY of Potter Valley are the parents of a daughter, their first child, born November 27 in Ukiah. They have named her Carie Lisa. The baby's father is a former Times carrier. Grandparents are Mr. and Mrs. George Clark of El Cerrito and Mr. and Mrs. Basil May of Albany.

ALBECO Plumbing Service Co.
Contracting
Repair and Remodeling
GLASS LINED WATER HEATERS
Check Our Prices
LAndscape 5-4847
If no answer, call BEacon 4-5948 or BEacon 2-0767
1405 Solano Ave., Albany

We Have one of the Bay Area's Largest Selections of DIAMOND WATCHES
for a lifetime of proud possession
Ω OMEGA
Diamond
14K GOLD WATCH
SOMEONE in your life deserves this stunning diamond-set Omega . . . one of the world's finest watches. 18K gold hour markers. Our diversified collection starts at $125.

$130 two diamonds Florentine-finish gold
Call Bros. Jewelers
823 San Pablo Ave., Albany LA 5-8144

13th Anniversary TV Specials
Sylvania 23 inch Console
with Halo-lite
Was $419.95 ..... SPECIAL $258
Sylvania 23 inch Low Boy
Beautiful walnut cabinet
Was $419.95 ..... SPECIAL $288
Motorola 23 inch Console
with swivel base
SPECIAL $238
Admiral 23 inch Table Model
with matching castor base
Was $237.90 ..... SPECIAL $198
Motorola 3 Channel Stereo
with AM - FM radio
SPECIAL $238
Admiral 19 inch Portable
with roll around brass stand
$192.45 Value ..... SPECIAL $168
ALL AVAILABLE ON EASY TERMS
Open Every Night and Sunday Until Christmas
Del Courtney Televisio[illegible]
1120 SOLANO ALBA[illegible]

Need a lift?

Join Bank of America's Christmas Club!
This time next year over 350,000 members of Bank of America's Christmas Club will receive a check in the mail. Why not you? Join the 1962 Christmas Club today! It's just one of a complete line of banking services available to you at any branch of Bank of America.
BANK OF AMERICA
NATIONAL TRUST AND SAVINGS ASSOCIATION • MEMBER FEDERAL DEPOSIT INSURANCE CORPORATION

Compact Car Buyers...
SAVE 3 WAYS
1 First, you save on State Farm's low-cost insurance along with nearly six million other careful drivers who make State Farm the world's largest car insurer.
2 Second, you save again when you buy your compact through the State Farm Bank Plan for auto financing—enjoy lower bank rates—shorter loans.
3 Finally, State Farm gives an extra 10% saving on the cost of insurance for most compacts. If you're thinking about a compact, see me before you buy.
Ed Herrnstein
1331 Solano Ave., LA 6-8566
V. Hank Perala
1110 Solano Ave., LA 6-4961
"F. F." Foster
1089 Nielson St., LA 6-3294
Ed Apelt
1331 Solano Ave., LA 6-8566
STATE FARM MUTUAL AUTOMOBILE INSURANCE COMPANY
Home Office: Bloomington, Illinois
P60179
STATE FARM INSURANCE

MERRY CHRISTMAS
Egg Nog
Tom & Jerry Batter
MAX'S LIQUORS
865 San Pablo Avenue, Albany
Hot Buttered Rum Batter
Wine for the Holidays
GIFT SETS
Charles Krug
Set of Five 10ths
Chennin Blanc, Cabernet, Chablis, Burgundy, Vin Rose $4.50
Set of Three 5ths
Johannisberg Riesling, Cabernet, Sau Vignon, Vin Rose $5.25
Set of Six
Chennin Blanc, Chablis, Grey Riesling $5.25 Cabernet, Vin Rose, Burgundy
Paul Masson
CHAMPAGNE SET With 2 Stem Glasses $4.96
CHAMPAGNE 4 Splits $4.76
RARE CREAM SHERRY With Glasses $3.56
Set of Six
Cabernet, Chablis, Rhine $5.39 Rhine Castle, Rose, Pinot Noir
IZUMI SAKI SET MUG WITH 3 CUPS $3[illegible]
Bon Voeux
CHAMPAGNE
REGULAR — SPARKLING
BURGUNDY — PINK ..... 5th $1[illegible]
Maxium
Ky. St. Bourbon -- 6 Yrs. Old
Quart $4.79 5th $3[illegible]
Ethan Adams
Ky. St. Bourbon 6 Yrs. Old 5th $4[illegible]
RUMS
Ron Rico: Quart . . . . 5.79; 5th . . . . . 4.68; 10th . . . . 2.40; ½ Pt. 1.49
Bacardi: 5th . . . . . 4.[illegible]; 10th . . . . 2.[illegible]; ½ Pt. . . . . 1.[illegible]
Ron Corto 5th 3.09
A Large Selection of Gift Decanters — Lines of Tobaccos — Candies — Maga[illegible] — Bar Supplies — Glassware
Imported Wines
Merry Christmas and Happy New Year to All from Kathryne - Al - Mickey - Lorraine - Jerry
Import[illegible] Beer[illegible]

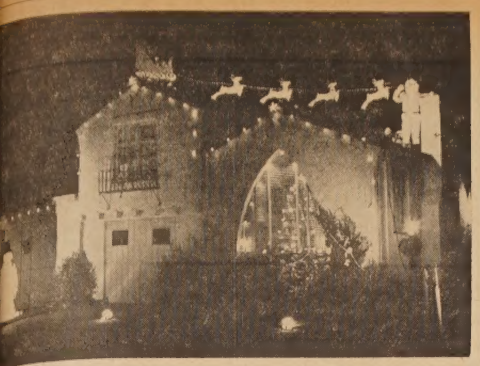

ELLIS-OLSON TROPHY winner was the Meyer home at 655 San Gabriel, complete with life-size snowman. Their prize was an automatic percolator. (Times Photo)

Albany YMCA Schedules Vacation Activities

The Albany YMCA will be buzzing with young people during the Christmas vacation period. The annual YMCA Basketball Free Throw Tournament, with four divisions — boys under 10, defending cahmpion Jim Tahara 24 out of 50 free throws; under 12, defending champion David Gubser 28 out of 50 free throws; under 15, Larry Sooth 31 out of 100 free thhrows; under 18, Gary Potter 74 out of 100 free thhrows, will be held.

Grade school boys activities will be on Monday and Thursday, 2 to 5 p.m. They will not only have physical skills in the Free Throw Tournament but will have tournaments in ping pong, chess and checkers, as well as some brain busters. The grade school girls activities will be on Tuesday and Friday afternoons, 2 to 5. They will also compete in Basketball Free Throw Tournament and brain busters.

Teenage high school boys activities Monday, Wednesday and Thursday evenings, 7 to 9. Teenage high school girls activities — badminton, Wednesday afternoon 2 to 5.

Brain Busters is a new addition to the annual holiday tournaments and comprise of contests making as many words as possible out of the word "Christmas" with 5 minute limit. The second will be to name as many cities in the United States as possible beginning with the letter "C", limit 5 minutes.

Supervising the 'Y' program will be Skip Miller, Rich Schaefer, Carol Yarnell and Suzy Griffin.

Winner of the under-10 and under-12 classe will each receive a pair of gym pants from California Bowling Supply of Albany, which has awarded this prize for about 10 years.

Winners of under-15 and under 18 classes will receive basketball shoes from Jim Davis Sporting Goods, Berkeley, which has given the prizes for 18 years.

build your own HI-FI

Complete High Fidelity Speaker System Kit

- easily assembled in just a couple of evenings.
- do-it-yourself . . . absolutely no electronic experience needed.
- you get top quality—at ½ the price of comparable systems.
- add other components later . . . even convert to *stereo*.
- over 100 quality, easy-to-build kits to choose from.

Model AS-100 $72.95

HEATHKIT

Stop In—Phone—Or Write Today!

zacKIT corp.

2805 Shattuck Ave., Berkeley

TH 5-6782

Place Holiday Calls Early

Pacific Telephone has urged phone users to place Yule calls before or after Christmas Day to assure that calls get through promptly.

PT&T pointed out that phone users sometimes experience delay in reaching key points if they wait until Christmas — the busiest day of the year — to place calls.

They also urge that those needing the aid of an information operator get necessary information in advance to speed their calls.

Callers this year will be able to use reduced holiday rates beginning at 6 p.m. Saturday, December 23, and extending through Monday, December 25.

HOW WE "FIGHT" FOR BUSINESS

☆ ☆

Not everyone knows, but it is true that the most effective "weapon", and the only one against which there is no defense, is friendly, good will! It melts the hardest hearts. MECHANICS philosophy is founded on this fact and over the year it has "paid off". If you are not already "one of us", you are cordially invited to join us. We think you'll be pleasantly surprised. MECHANICS SERVICE means something!

Mechanics Bank *your Friendly Bank*

OFFICES IN
Richmond — Civic Center — San Pablo —
El Sobrante — El Cerrito Plaza —
El Cerrito — Albany

Member Federal Deposit Insurance Corporation

Fred Borcher Rites Monday at Ellis-Olson Chapel

Funeral services were conducted at Ellis-Olson Mortuary Monday for Fred Borcher, 67, of 1326 Neilson Street, who died suddenly December 13.

A native of Berkeley, he had lived in this area all his life.

Surviving are his wife, Katherine, and two sons, Fred W. Borcher and Donald E. Borcher, both of Berkeley.

Surviving brothers and sisters are Harry Borcher of Berkeley, Charles Borcher of Santa Cruz, Mrs. Charlotte Coe of Berkeely, and Mrs. Anna Niehaus of San Francisco.

How Do YOU Feel About ACLU Intervention?

Which statement represents your feelings?

Albany should have its Nativity Scene. .....

ACLU is right. The city should not use public funds for Nativity Scenes. .....

Name .....

Address .....

City .....

Please mail or bring to Albany Times, 1240 Solano Ave.

A Shrine of Beauty . . .

For Remembrance Services or Weddings

- Parking lot adjoining
- Coffee and smoking lounge
- Lady attendant
- Staff organist for all services

Serving all regardless of Race or Creed

The Little Chapel of the Flowers

TH 5-2132 • ADELINE AT ASHBY AVENUE • BERKELEY

Holiday Wines & Liquors *from* JAY VEE

GIVE A GIFT DECANTER OF FINE LIQUOR FOR THAT SPECIAL BUSINESS GIFT

See the many gift packages of wines and liquors. It's the cheery way to say **MERRY CHRISTMAS**

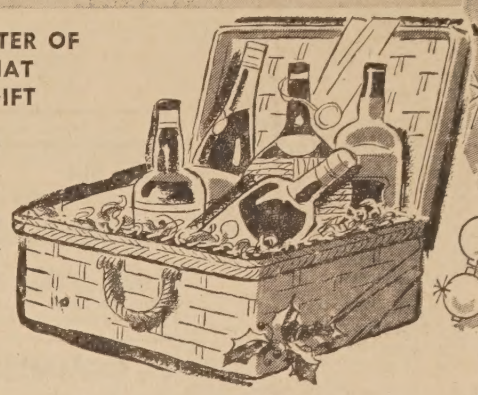

6 YEAR OLD STRAIGHT KENTUCKY WHISKEY 3.99 5th Case of 12 Fifths 39.95

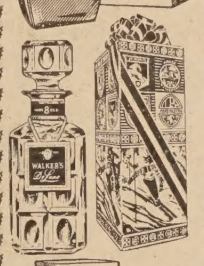

GIFT DECANTERS
GIFT WRAP MDSE.

BOURBONS

ANCIENT AGE	5th 4.99
OLD CROW 86 proof	5th 4.99
JIM BEAM	5th 4.89
BOURBON DE LUXE	5th 3.99
TEN HIGH	5th 3.99
PARK LANE 10 year old	5th 3.39

BLENDED WHISKEY

SEAGRAMS 7 CROWN	5th 4.89
CALVERT RESERVE	5th 4.75
CREAM OF KENTUCKY	5th 3.99
JAY VEE	5th 3.69
PARK LANE	5th 2.98

SCOTCH

BALLANTINES	5th 6.69
VAT 69	5th 6.69
HAIG & HAIG 5 STAR	5th 6.69
BLACK & WHITE	5th 6.55
MARTINS VVO	5th 6.49
JAY VEE	5th 5.49

GIN

BEEFEATERS	5th 5.84
GILBEY'S	5th 4.19
GORDON'S	5th 4.29
WALKER'S	5th 3.99
BOORDS	5th 3.79
JAY VEE 85 proof	5th 3.49

VODKA

SMIRNOFF 80 proof	5th 4.45
GILBEY'S 80 proof	5th 4.24
JAY VEE 90 proof	3.69
JAY VEE 80 proof	3.49

RUMS

BACARDI	5th 4.69
RON RICO	5th 4.68
JAY VEE	5th 3.49

BRANDY

CHRISTIAN BROS.	5th 4.97
KORBEL	5th 4.97
PAUL MASSON	5th 4.97
HARTLEY 80 proof	5th 3.99
JAY VEE Imported	5th 3.89

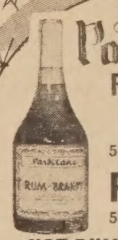

Parklane RUM & BRANDY 5ths 3.69 RUM 5ths 2.95

HOT RUM or TOM & JERRY BATTER TRADER VIC'S 59¢

Open Sunday & Monday, Dec. 24-25

CORDIALS

DE KUYPER CREME de MENTHE—Fifth	4.15	KAHLUA & COGNAC Fifth	7.99
DE KUYPER CREME OF CACAO—Fifth	4.25	GALLIANO Fifth	9.79
DOM B&B Fifth	9.25	CHATEAU DE ROI COFFEE LIQUER—Fifth	2.89
IRISH MIST Fifth	8.98	CHATEAU DE ROI CREME DE MENTHE or CACAO—5th	2.59
KAHLUA Fifth	7.55		

VERMOUTH

LEJON SWEET or DRY Fifth	1.19	CHRISTIAN BROS. Fifth	1.19
PAUL MASSON Fifth	1.19	NOILY PRAT Fifth	2.74
VALLARINO IMPORTED—Fifth	99¢	MARTINI-ROSSI Fifth	2.74

CANADIAN WHISKEY		IRISH WHISKEY	
SEAGRAMS VO Fifth	6.50	BUSHMILLS Fifth	7.49
CANADIAN CLUB Fifth	6.45	JOHN JAMESON Fifth	6.50
BAY VIEW Fifth	4.45	BAY VIEW Fifth	4.45

BONDED BOURBON

I. W. HARPER Fifth	6.73	JAY VEE Fifth	4.39
OLD GRANDAD Fifth	6.70	PARK LANE Fifth	3.98
OLD FORESTER Fifth	6.70	WATERFILL & FRAZIER Fifth	4.39

Special
BELFAST Sparkling Water
No. Deposit Quarts 2 for 39¢

BELFAST GINGER ALE AND MIXER
No Deposit Quarts 2 for 45¢

DESSERT WINES

ALMADEN CREAM SHERRY Fifth	1.48
CHRISTIAN BROS. CHATEAU LA SALLE—Fifth	1.39
BERINGER MALVASIA BLANCA Fifth	1.65
RUBY PORT PAUL MASSON Fifth	1.39

Also Mention Last Minute Gift Ideas
GIFT PACKAGE OF WINE DECANTERS

DINNER WINES

IMPORTED LIEBFRAUMILCH	5th 99¢
ALMADEN MT. RED or MT. WHITE	5th 1.15
CHARLES KRUG CHENIN BLANC	5th 1.69
CHRISTIAN BROS. BURGUNDY	5th 1.39
LOUIS MARTINI, Mt. Red or White	5th 99¢
PAUL MASSON VIN ROSE SEC	5th 1.39
WENTE CHABLIS	5th 1.49

CHARGE IT WITH YOUR BANKAMERICARD AT JAY-VEE

Parklane GIN Fifth 2.79 VODKA Fifth 2.79 SCOTCH or Canadian Whisky 3.99 5th

CHAMPAGNE

CHRISTIAN BROS. FIFTH	3.49
PAUL MASSON FIFTH	4.09
LE DOMAINE FIFTH	2.49
CHATEAU NAPOLEON FIFTH	1.98
ROYAL HOUSE FIFTH	1.89

WISHING A MERRY CHRISTMAS

JAY VEE LIQUORS

BERKELEY ALBANY EL CERRITO

BRIGHT SPOT ON UNIVERSITY

OPEN CHRISTMAS DAY

TIMES CLASSIFIED ADS

Classified Advertising Rate, minimum 20 words $1.00
each additional word at 5 cents per word
All ads run in the Albany Times and Thousand Oaks Times for the one price. — Ads payable in advance.
Ads may be placed at 1240 Solano Avenue or by phoning LANDSCAPE 5-9093 before 5 p.m. on Monday

CLASSIFIED INDEX

1. Real Estate
5. Lots
6. Real Estate Exchanges
10. Income Property
12. Business Opportunities
13. Commercial Property
14. Real Estate Wanted
18. Loans
24. Rest Homes
25. Rentals
28. Business Rentals
30. Rentals Wanted
31. Insurance
35. Help Wanted
38. Work Wanted
40. Miscellaneous For Sale
42. Reweaving
44. Tailoring
49. Miscellaneous Wanted
50. Special Services
52. Autos For Sale
54. For Your Auto
60. Announcements
62. Personals
65. Lost And Found
68. Rides
70. Pets
73. Instruction
75. Personal Services
77. Equipment Rentals
80. Services
85. Home And Garden
90. Too Late To Classify

1. Real Estate

MARK G. REID
Realtor
22 YEARS ON SOLANO AVE.
Wishing You a Very Merry Christmas

Fairmount-Colusa
In this desirable district with all transportation, and schools nearby. Easy walking distance to the El Cerrito Plaza. A two bedroom English stucco. Call Marie Farwell, LAnd. 6-1100.

Pomona Ave.
$13,500 — This two bedroom home has quiet homelike charm. In fine neighborhood near El Cerrito High. Lot 50 x 100. Call Marie Morales, Landscape 4-1115.

Fernside District
In fast growing city of Alameda. This is a stately home of large well planned rooms, excellent floor plan. Central furnace. A "picture book" kitchen with copper hooded stove, leaded panes and much natural woodwork. Call Marie Morales, Landscape 4-1115.

MARK G. REID
Realtor
LAndscape 5-6322
1573 SOLANO AVENUE

El Sobrante
$3,400 DOWN
Large central hall plan. Three bedrooms. Reverse living room, nice view. 2 full baths, electric kitchen, also rumpus. Two car garage. Ideal El Sobrante location. Better see this soon!

Eye Appealing
One floor level, central hall, view of bay. 3 large bedrooms, 2 baths, lovely rumpus room with fireplace. Beautiful outdoor living patio from family room. Level. It's a dream home! Good financing.

El Cerrito
Good low rental income flats, with $160.00 a month gross return, and only $13,950. Hard to beat. Shown by appointment.

$2,500 Down
Four room units, one bedroom each. Good condition, garages. Nice yard. Central Ave. location. Never any vacancies! Home and/or income. Now $16,950.

Concrete Block
Store building between Solano and El Cerrito Plaza. Terms available. Easily converted to auto tune-up shop, many possibilities, etc.

Evenings, BE 4-0255

Chas. Ceremony
Realtor
LA 6-5411 — BE 4-0255
567 San Pablo

Entrancing Oriental Interior
See the inside of this Albany stucco and be charmed. A spacious 2 plus bedrooms with many unique built-ins and extras. Immaculately modernized, just listed, on Marin Ave. Mrs. Roberts, TH 1-6715.

El Cerrito Near Kearney and Fairmount
Hop, skip or jump to the Plaza, spacious but older 3 bedrooms on valuable lot a very comfortable family home in a very convenient location. Mrs. Kono, LA 5-9064.

Nakamura Realty
Grove St. Office: TH 8-2724
Gilman St. Office: LA 4-7125

JOYOUS HOLIDAY GREETING from the Jack Lynch Office
JACK LYNCH
BETTY TAYLOR
BETH BEAN
DICK NOLT
JACK LYNCH REALTOR
1207 Solano Ave., Albany
Phone LA. 5-4300

1. Real Estate

Dunne Realtors
LAndscape 4-2408

Just Listed
Move in for Christmas. Large 2 bedroom stucco home in the 1000 Oaks School area. Be sure to see this one. Martha Jeans, LA 5-5119.

Hopkins St., Berkeley
Professional people. Low down payment will establish you in a busy area. Home and office. 220 wiring. Transportation at door. Vivian Garvey, OL 8-3207.

For Rent
A large 2 bedroom home on Peralta Avenue, north of Solano. $125.

A furnished studio apartment north of Solano. $55. Martha Jeans, LA 5-5119.

AGNES and HARRY A. DUNNE
REALTOR
INSURANCE
1537 Solano Ave. LA 4-2408
Evenings, LA 5-5745

STAN YOUNG
REALTOR
1506 Solano Ave.
ALBANY
LA 6-8052

Yuletide Greetings to All from STAN and ASSOCIATES

We Have For Your Inspection: Multiple Units
1. New Berkeley fourplex and sixplex under construction.
2. San Pablo area—completed 2 bedroom unit sixplex, a ten per cent return.

Homes
1. ALBANY 2-bedroom plus rumpus. All large rooms. Nicely located.
2. EL CERRITO 4-bedroom, 2 bath, electric appliances, double port, small yard. Close to all shopping and transportation.
4. UPPER EL CERRITO 4-bedroom, 3 bath, rumpus. Over 2,000 feet of living area. Now under construction. Terrific view, level yard. Pick your colors now.

Lot
On top of Albany Hill with terrific view. Extra large size for suitable building. Watch the bay area lights next Christmas from this setting!!

SALES PEOPLE
John Neufeld ..... LA 6-3852
C. "Bud" Pursell .... LA 5-4776
Phil Klein ..... LA 6-8052
Stan Young ..... LA 6-5629

STAN YOUNG
REALTOR
1506 Solano Ave.
ALBANY
LA 6-8052

☆
☆ ☆
☆ ☆ ☆
☆ ☆ ☆ ☆
☆ WE ☆
☆ ☆ ☆ ☆ ☆
☆ WISH ☆
☆ ☆ ☆ ☆ ☆ ☆ ☆ ☆
☆ YOU ALL A ☆
☆ ☆ ☆ ☆ ☆ ☆ ☆ ☆ ☆ ☆
☆ VERY MERRY ☆
☆ ☆ ☆ ☆ ☆ ☆ ☆ ☆ ☆
☆ CHRISTMAS AND ☆
☆ ☆ ☆ ☆ ☆ ☆ ☆ ☆ ☆
☆ THE HAPPIEST ☆
☆ ☆ ☆ ☆ ☆ ☆ ☆ ☆ ☆ ☆
☆ OF NEW YEARS ☆
☆ ☆ ☆ ☆ ☆ ☆ ☆ ☆ ☆ ☆
DON KENT
WALTER SELBY
W. H. TAYLOR
HARRY WEAVER
ED WHITE
EDWARD K. WRIGHT

DRIVE SAFELY

1. Real Estate

JEROME BLANK REALTY

Our Albany Exclusives:

Evelyn Avenue, North of Solano:
Near schools, shopping, transportation. Five rooms, two bedrooms, two baths plus extra rumpus or third bedroom. Central heating, tandem garage, fireplace. $16,950.

Fillmore Street, Off Buchanan
Terrific, five room, two bedroom home. Many extras, including: bedroom built-ins, wall to wall carpeting, drapes, electric stove, laundromat, workshop. $17,500.

Fourplex, Four One Bedroom Units:
Spacious, conveniently located. Four garages, two stoves, two refrigerators. $39,500. Consider trades.

New, Eight Unit, Apartment House:
All deluxe units, some with balconies, view. All have electric kitchens, wall to wall carpeting, drapes, many extras. Entire ground floor garages. Consider smaller income or home in trade.

Pomona Avenue, Between Marin and Solano:
Six room, two bedroom home, modernized two years ago. Extra small room suitable for child's bedroom or den. All level, no stairs, deep lot, detached garage. Near all facilities. $17,950.

Deluxe Duplex, Talbot Avenue
Ideal owner occupancy. Upstairs unit has two bedrooms, downstairs unit three bedrooms, electric kitchen, family room. Garages, balcony. Trade for clear home. $28,750.

400 Block, Talbot Ave.
Immaculate, six room, three bedroom, two bath home. Ideal In-Law arrangement. Third bedroom with bath has separate entrance for maximum privacy. Detached garage. Level lot, no stairs. $22,500.

Two Berkeley Exclusive Listings:

Fresno Street, Between Marin and Solano:
Eight rooms, two baths, detached 3-car garage. Terrific home, location for large family. Half block to Upper Solano, Thousand Oaks shopping, transportation. $25,950.

Francisco Street, Short Walking Distance Downtown
Five rooms, two bedrooms, two baths. One bath is beautiful new, tile throughout, terrific modern kitchen. Detached garage, deep lot. Zoned R-5, wonderful investment for future. $16,250.

Jerome Blank Realty and Staff Wish You A Merry Christmas and a Happy New Year

JEROME BLANK REALTY
1530 Solano Avenue, Albany
LAndscape 6-4215

Evenings:
Ralph J. Bohrer .....LA 5-3253
Dorothy Boykin .....LA 5-1070
Dennis Williams .....LA 6-3819
George Wilson .....LA 5-8271
Paul March .....LA 5-2884
Jack Maloney 223-8574
Ann Wise ..... CA 3-8785

Merry Christmas from W. F. Knuckles and Staff

New Homes
To be built in Mira Vista and El Cerrito, with Marine Views of the 3 bridges and the majestic skyline of San Francisco. Huge living rooms, unique fireplaces, Charming kitchens with built-in ranges, ovens, disposals dishwashers, ample eating area for the entire family . . . plus family room, 3 nice bedrooms, 2 plus baths. All have rumpus rooms and 2-car attached garages. Let us show you these choice sites today . . . will use our plans, or build to suit.

W. F. KNUCKLES, Realtor

FAIR OAKS REAL ESTATE
1500 Solano Ave.
LA 4-0352 BE 2-1115

1. Real Estate

Christmas Greetings

Handyman Special
A 3 bedroom home. Located in a fine neighborhood, just north of E Cerrito High, interior in fair shape, but exterior needs considerable repairs plus yard cleanup. Asking $17,500 with owner carrying the greater part of financing. Mr. Center, evenings, TH 8-9017.

H. O. Rogers Realty
O. E. GANOUNG, REALTOR
LA 4-1452

12. Business Opportunities

Happy Holidays

Coin Laundry
$800 Monthly gross. Can be increased, 6 dryers and 20 washers in excellent condition. Located in a shopping center. Try $2,000 down. Mr. Corr, Evenings BE 2-4062.

Restaurant
Shattuck Ave. Monthly gross over $5,000. Seats 54. Asking $10,000. Mr. Corr, evenings, BE 2-4062.

Beauty Shoppe
Downtown Berkeley. Must sell, submit offer. Terms. Mr. Corr, evenings, BE 2-4062.

H. O. Rogers Realty
O. E. GANOUNG, REALTOR
LA 4-1452

14. Real Estate Wanted

Sales Just Don't Happen!
Fast service our specialty. Let us help you with financing and new loans.

Wayne Real Estate
10008 San Pablo, cor. Fairmount
El Cerrito LA 4-8044

5% COMMISSION!

Are You Planning On Selling Your Home?
List with an old established Office who has the "know how" and the office force to give the proper service. We still only charge —

5% COMMISSION!

ELMER E. MERROW
1250 Solano Avenue, Albany
Phone 524-1181

Call us for information
We always have buyers

5% COMMISSION!
17

NAKAMURA REALTY
1329 GILMAN STREET
LA 4-7125

Large active company has many immediate buyers for homes, lots, income properties. Anywhere in Bay Area. Call and list with us for fast courteous service. Our new Gilman Street office is now open for your convenience.

OPEN DAILY UNTIL 8 P.M.
Saturday and Sunday, until 5

18. Loans

I WILL pay cash for second deed of trust. LA 4-4258. 15

25. Rentals

El Cerrito
View living room, bedroom, stove, refrigerator, rug, drapes, garage. Adults, $87.50.

El Cerrito
Very large 2 rooms, furnished, nice furniture, parking. Adutls, $65.

Chas. Ceremony
Realtor
Evenings BE 4-0255, LA 6-5411
567 San Pablo

GAETA APARTMENTS
ALBANY Furnished apartments. 2-3-4 rooms, $75 to $95.

GAETA APT. BUILDING
937 Solano Ave., Apt. 1
LA 4-9671

No fee charge

G. D. Gaeta, Realtor
temporarily located at
846 San Pablo Avenue, Albany
LAndscape 5-7171
42 Years in Albany tf

2-BEDROOM apartments, furnished and unfurnished, panoramic view, all electric kitchen, carpeting. 785 Taft. Phone BE 2-6856 after 6. tf

25. Rentals

1-BEDROOM apartments, furnished and unfurnished, panoramic view, all electric kitchen, carpeting. 785 Taft. BE 2-6856 after 6. tf

5-ROOM house. Now available. Convenient location. $125.00. LA 4-4672. 15

Unfurnished House
Albany, 813 Santa Fe, near Solano, cheerful, clean 2 bedroom with stove, garage and backyard. Good transportation. $110. LA 5-3743. 15

Albany
1-bedroom, partially furnished apartment. Convenient to transportation and shopping. Reasonable. LA 4-7480, Apt 9. 15

2 BEDROOM home, furnished or unfurnished. Close to Plaza. LA 5-3445. 15

4-ROOM house unfurnished, $80. LA 5-3687. 15

ALBANY duplex, unfurnished, 1 bedroom, garage, large laundry and storage room. Just redecorated. $90.00 month. Prefer lease. 524 Adams, LA 6-3819. 15

35. Help Wanted

CIVIL SERVICE EMPLOYMENT
Albany Fire-Police Depts.
Hoseman, top salary $564.57
Policewoman-Clerk, top salary $553.50

Age 21-35. Apply 1041 Solano.

WANTED — Woman to work short hours 4 or 5 days per week—restaurant. Experienced preferred. Ed Donahue's, 1878 Solano Ave.

38. Work Wanted

LADY, white, wishes day work, good references. $1.25 per hr., plus carfare.

40. Miscellaneous For Sale

LENNOX CAMERA SHOP
1479 SOLANO AVE. LA 5-3822
CAMERAS — STILLS and MOVIES
Projectors, Photographic supplies tf

Wanted
Mr. Happy Sole is anxious to contact Mr. Worn Shoe at
Wells Shoe Repair
1226 Solano Ave., Albany
P.S. We All wish you a Merry Christmas and a Happy 1962. 16

BLACK fur stole, good condition, $47.50. Red Fox fur, $16.95. Pottery Chafing Dish, with alcohol burner, $8.50. LA 5-2177. 15

Pre-Inventory Sale
Special year-end clearance of new baby merchandise. Wheel goods, strollers, carriages, clothing, toys, accessories, etc. Prices drastically reduced. Babyline 6-year panel crib, only $18.95. Hundreds of bargains. Some used items. Terms. Rentals. Trade-ins. Open evenings, Sundays. Save $$$ at JEAN'S BABY SHOPPE, 2444 Grove, Oakland. HI 4-5170.

ARGUS 35 mm. camera and case. $7.50. LA 5-5761. 15

STEEL bedframes with casters, like new, $4.00. Headboard, like new, $4.00. Sectional davenport, good condition, $7.00. Automatic toaster, good condition, $4.00. LA 6-4358. 15

MORSE ZIG-ZAG, 1961 model. Blind stitches, button holes, sews on buttons, fancy designs. Assume 8 payments at $4.40 per month. Guaranteed. Free home trial. Call BE 4-9275. 14

BICYCLE, boy's 24", Schwinn, new tires and tubes, clean and very good condition, $25.00, LA 5-2625. 15

BICYCLE — Boy's 26" Schwinn, $15.00. LA 4-6561.

TWIN gooseneck lamp, $2.50, modern swivel desk lamp, $8.00. Argus C3—33 mm. camera, $25; electric meat chopper attachment for Kitchen Aide Mixer, $5.00. Canary with cage and stand, $10.00. LA 4-4474.

Campfire Girls Thrift Shop
for best buys. Tuesday through Saturdays, 11-4. 1315 San Pablo at Gilman. Rummage needed, please. LA 4-6837. tf

49. Miscellaneous Wanted

I PAY MORE. Furniture, appliances and Bric-a-Brac. F. J. Swartz, TH 1-7555. tf

CASH FOR PIANOS.
Cook's Pianos — LA 4-2277
1597 Solano Ave. 16

52. Autos For Sale

1950 CHEVROLET ½ ton pickup. Excellent mechanical condition. See it! Drive it! $295.00. LA. 4-4847. 15

Volkswagens — Porsches
Bank Terms
718 San Pablo, Albany—New.
618 San Pablo—Guaranteed Used.
Berkey Lee, LA 6-2942. tf

54. For Your Auto

TIRE RECAPPING
BRAKE RELINING
WHEEL BALANCING
WHEEL ALIGNING
MOTOR TUNEUP
ALBANY TIRE SERVICE
742 San Pablo Avenue
Albany
LAndscape 5-6427

65. Lost And Found

LOST—Kitten, near Vista School. Grey and white with pink collar and bells. LA 5-0440. 15

LOST—Brown fur hat, S.W. of Lucky's Store, El Cerrito Plaza Sunday. Return to Capwell's Lost & Found or BE 2-2974. Reward.

73. Instruction

Career Positions
P B Xperts
School of PBX Receptionists
LIVE Telephone Switchboards
ENROLL NOW
New classes
LA 5-3834

77. Equipment Rentals

A to Z RENTALS
666 San Pablo Ave.
Albany — LA 5-8228

ANY JOB IS EASIER with the right equipment.

OPEN EVERY DAY
7:30 a.m. to 6 p.m.

80. Services

GARAGE DOORS OVERHEAD
Labor, Material, installed $50.00
Widening — Extending
Repairing — Free Estimates
GUARANTEED
LA 3-8604 — LA 2-7070 18

ALBANY TELEVISION SERVICE
☆
"There's No Substitute For Know-How!!"
☆
Phone LA 6-9177
1150 SOLANO
tf

Lennox Camera Shop
1479 Solano Ave. LAnd. 5-3822
PHOTO SUPPLIES
PHOTOSTATS
IDENTIFICATION PHOTOS

85. Home And Garden

PAINTING
Interior — Exterior
Save money on quality work.
Terms arranged.
Licensed and Insured
For free estimate call
BASIL M. BOLTE
LA 5-0692

CONTRACTING
LOCAL — LICENSED
Complete Home
ALTERATIONS
ADDITIONS
KITCHEN REMODELING
Cecil L. Price
BE 5-8499
FREE ESTIMATES

FIREPLACES
New - Remodeling - Repairing
Porches - Steps
Dry Rot and Termite Work
Concrete & Brickwork
Fences - Patios
ROY ANACLERIO
LA 6-7555

COMPLETE HOME IMPROVEMENTS
Kitchens, Baths and Additions
Planning and Designing
Licensed General Contractor
RALPH TONDRE
LAnd. 5-6371

ADDITIONS, alterations. Porches, steps, dry rot, and foundation repairs. A working contractor. Licensed. Reasonable. Gene Morgan, LA 6-7675. Free estimates. 13tf

85. Home And Garden

U-Call . . . We Haul!
TH. 5-3308

ALBANY TRANSFER and Storage. Local and statewide moving. Insured. Reasonable rates. LA 5-1823. 43

RUBBISH — HAULING
CLEANUP service. You call, we haul. Berkeley area, estimates. KE 2-3908, 12 years established. tf

Allen's Hauling
Yards, basements cleaned, odd jobs.
TH 5-7338
tf

PAINTING
Glenn E. Ontis
Interior and Exterior
First Class Workmanship
Reasonable Prices
Licensed and Insured
TH 1-4053

ELECTRIC WIRING for range, dryers, washers, 220 service, additional lights, switches and plugs. Repair fixtures, bells etc. Licensed electrician. LA 5-4986. tf

Local Contractor
Albany Resident 25 Years
Patios — Specialty
Block Brick — Wood Fences
Block Garages — Carports
Driveways — Walls — Sidewalks
Foundation — Dry Rot Repairs
Anthony Anaclerio
LA 5-8763
tf

Albany Window Cleaning and Floor Service
Window Cleaning and Floor Polishing — Wall Washing
Residential and Commercial
LAnd. 5-4454
FREE ESTIMATES

Fallout Shelters BRICKWORK
FIREPLACES
Chimneys Repaired,
Smoky Fireplaces Corrected
Dampers
ALBERT COLLINS
KE 4-1577 47

LEGAL NOTICE

Notice of Hearing of Petition for Probate of Will
Superior Court of the State of California for the County of Alameda
Estate of John Henry Anderson, also known as John H. Anderson, Deceased.
Notice is hereby given that Judith E. Anderson has filed herein a petition for probate of the will of the above named decedent and for issuance of letters testamentary thereon to said petitioner, reference to which is made for further particulars, and that the time and place of hearing the same has been set for January 11, 1962 at 10:00 a.m. in the courtroom of Department No. 4 of said court at the Courthouse in the City of Oakland, California.
JACK G. BLUE,
Clerk.
EDW. R. CASSINA,
Deputy.
CECIL N. LAVERS, Attorney
1057 Solano, Albany, Calif.
Attorney for Petitioner.
170A Pub.: Dec. 20, 27 ,1961, Jan. 3, 1962.

The Albany Times
A LEGAL NEWSPAPER
Official Newspaper of the City of Albany
and the
Thousand Oaks Times
(formerly Hilltop Mirror)
ILA MAE WILSON
Publisher - Owner
Published Every Wednesday
1240-42 SOLANO AVE.
ALBANY, CALIFORNIA
LAndscape 5-1510; 524-9093
Subscription Rate $4 per year

Albany had .20 inches Saturday through Monday according to the Paxton Rain Measuring Service. days: Saturday, .14; Sunday and Monday, .04. The total since July 1 is 6.9

☆

FIRE DEPARTMENT TAIN and Mrs. Richard hy have returned from Mexico, where they their 25th wedding an during their 12-day va

LEGAL NOTIC

Notice to Credit
Superior Court of the California In and for County of Alame
Estate of Adeline Maud also known as Adeline M Deceased, No. 155954
Notice is hereby give creditors of the above cedent that all persons claims against the said are required to file the the necessary vouchers office of the clerk of t entitled court, or to pres with the necessary vou the undersigned at the Cecil N. Lavers, attorne 1057 Solano Avenue, California, which is the business of the unde all matters pertaining tate of said decedent, months after the first of this notice.
Irene L. Bu
Executrix
Cecil N. Lavers,
Attorney at Law
1057 Solano,
Albany, California
168-A, Pub. Dec. 13, 2 and Jan. 3, 1962.

LEGAL NOTIC

Notice to Credit
Superior Court of the California In and for County of Alame
Estate of James H. Dre known as James Henry and as J. H. Drennon, No. 156191.
Notice is hereby give creditors of the above cedent that all persons claims against the said are required to file the the necessary vouchers fice of the clerk of the titled court, or to pres with the necessary vou the undersigned at the Cecil N. Lavers, attorn 1057 Solano Avenue, California, which is the business of the unders matters pertaining to of said decedent, months after the first of this notice.
James H. D
Executor of the W Decedent.
Cecil N. Lavers, Attorn 1057 Solano, Albany, C 169A Pub.: Dec. 20, 27 3, 10, 1962.

25. Rentals

GRAND OPENING "The NORMAN"
1317 Liberty Street, El Cerrito
PRIVACY — DIGNITY — ELEGANCE
El Cerrito's Newest & Finest
1, 2 AND 3 BEDROOMS
A "PALM SPRINGS" EXTERIOR

Luxurious Carpets	— Custom Drapes
Electric Kitchens	— Beautiful Baths
Heated Pool	— Lovely Patio
Recreation Room	— Ping Pong Table
Convenient Laundry	— Spacious Closets
Individual Storage Lockers	

Open for Inspection
1317 Liberty Street
$110.00 to $15

SCOTT W. BONDS, Quality Rent
LA 6-0867 — TE 2-8141 — LA 6-5321

To Place Classified A mail blank below t
Albany Times - Thousand Oaks
1240 Solano Ave., Albany 6,
20 Words, 1 time, 1.00; 2 times 3 times, 2.50; 4 times, 3.20 — E ditional 1-5 words, 25c more per
Deadline — Monday at 5 p
ALL Classified Ads appear in Papers for the price of ON

Name..... Phone.....
Address..... City.....
Your Want Ad:.....
.....
.....
.....
.....
.....
25c billing charge if ad not accompanied by remitta

ETTERS TO HE EDITOR

The convictions expressed by writers of letters printed herewith are their own, and do necessarily represent, or imthe attitude or policy of this newspaper. Letters must be ned and the Post Office adss of the writer given. This newspaper will print "Letters to Editor" if, as, and when ace permits, and provided such ters are reasonably well writand contain no objectionable guage or expressions in the dgment of the Editor, which be final).

Editor, The Times:
To all citizens of Albany who ve spare time to use.
The opportunity is open for u to join a very exclusive oup of citizens who need your pport on a very fine project the good of Albany.
If you have experience in the art of character assasination, slander, or ruining of reputions, you will find a warm come awaiting you.
This wonderful chance to be service should have special peal to housewives with time their hands and to certain prosional people who seek the pect of their fellow citizens.
Do not let lack of experience ep you from this good work. u will be instructed by those o are experts with much exence in such work.
You should join early. They d your help.
You can attend meetings in er cities and watch similar oups at work.
This great cause should give u peace of mind, a clear conence, and restful nights. Or ll it?
Ask this question of those who w. Do they sleep well?

R. G. Buckwalter
655 Spokane Avenue

Editor, Albany Times:
On behalf of the Albany High hool Student Club and the ult Committee of the American Field Service Exchange student Program we wish to express r thanks to the community, service clubs, and all individ of Albany who so generously supported the candy sale during the first week of December. Your help has made it possible bring another Foreign Exnge student to Albany in 1962.

Mrs. Ben Logan,
Chapter Pres., AFS
604 San Carlos

Editor, The Times:
I agree with you, it is outrageous for one Albany resident and ACLU to take Christ out of istmas for thousands of other any residents.
I was taught Civic and American History in a country school, we were taught democracy nt government by the majority and religious freedom was ranteed by the Constitution. e no violation of federal or e law governing separation of rch and state. This is city perty owned by Albany taxers, therefore their private perty and I believe we have right to use it as the majority of the residents wish.
Would it be possible for you to t a small ballot in the Times, you did for the Rapid Transurvey, and give the citizens privilege of expressing an ion?
I believe, Mr. Editor, we can put st back into Christmas and have to fight the ACLU to highest court I know of no r way to spend our taxes.

Mrs. B. Hannon
1049 Cornell Avenue

Editor, The Times:
This note is sent to you in appreciation for your article in the any Times concerning the Nativity Scene being displayed in in places in the city of Albany.
I am a member of Gracemont ist Church and when the One who came into the world to save us from our sins by giving His life on Calvary's Cross, is denied in such a manner, it is indeed encouraging to know those who have such a witness as you display in your article.
May the Lord bless you and may we join our hearts in prayer that all who feel that Christ can be taken out of Christmas may come to know that "without Him, nothing is possible."

Lynette Wilson
638 Albemarle, El C.

Editor, The Times:
In the Oakland Tribune I read about the plight of the Sonoma State Hospital at Christmas time. In a subsequent article I read about some 30 or more Albany High School student who were going caroling at the hospital bearing gifts and candy.
To these students I give my thanks for doing in a greater way what I wish I could and I know their Christmas will be merrier by sharing a little of themselves with the less fortunate.
These students should be commended for truly they bring pride to our community.

Mrs. Gloria Perry
701 Cornell Avenue

November 27, 1961

Editor, The Albany Times:
In behalf of the 240 interested merchants, property owners and persons working in their establishments; those who signed the Petition which was presented at the "hearing" in the meeting of the Council of the City of Albany, and those who represented this protesting group:— permit us to thank the Albany Times and its reporting staff for the excellent coverage and the factual reporting of the meeting or hearing.
The matters discussed before the Council were not easily understood and your complete statement of the proceedings places this important issue clearly before the citizens of Albany.
It is the purpose of our group to protect our properties, our businesses; we believed that the City of Albany and its citizens would agree with us that Kains Street should now be made a "Two Way Street" as are all other similar streets in Albany, and that this would be in the public interest.
Thanking the Albany Times, again, we remain

very truly yours,
West Solano Avenue
Merchants and Property Owners
Vince Brigante
George E. Bernard
V. Hank Perala
William I. Garren
K. E. Nahmans

Editor, The Albany Times:
We both as members of Gracemont Baptist Church and as Christian business people do commend you on your editorial in this week's issue (December 13) of the Times and your stand for Christ on this Christmas issue. We feel that a certain element think they can destroy our Christ. While we can't "take him and flee into Egypt' 'as did Mary and Joseph when Herod sought to kill Him, we can line up on His side, stand up and be counted. Thank you.

Merle and Verna Wells
Wells Shoe Repair
1226 Solano Avenue

Editor, The Times:
I see where that outfit which calls itself the Organization For The Separation of Church and People, or something, has struck another blow for mankind in successfully preventing the City of Albany from erecting its annual Nativity scene.
It doesn't surprise me too much. I hear that next year these same people hope to raise funds to build a huge sports arena . . . I understand they already have the lions.

William McKenna
723 Key Route Blvd.

A. RICHARD DeSANTO, 1247 Brighton, reported to police December 17 that sometime during the night someone had slashed the top of his 1962 Pontiac convertible, but police theorized the person had jumped on the top and fallen through.

☆

MR. AND MRS. IGOR SOBOLEV of Albany are the parents of a daughter born December 12 at Alta Bates Hospital.

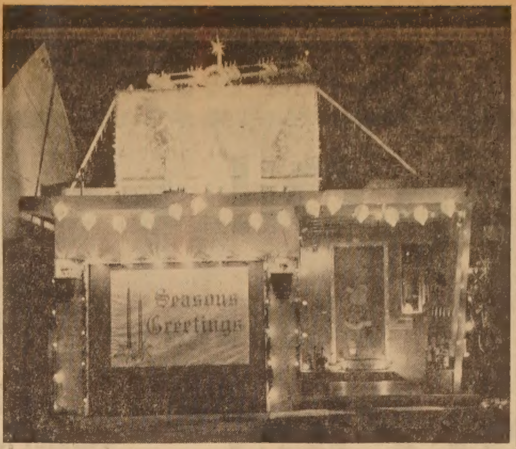

REINDEER HANDICAP — This is the Ray W. Hirsch home at 970 Stannage, which the judges selected to win the Reindeer Handicap, a three piece luggage set. (Times Photo)

Santa Welcomes Children At EC Plaza

Free candy canes and gifts are on tap for the children again this year at El Cerrito Plaza as Santa Claus celebrates his annual Christmas visit to the shopping center.

Santa will be in his headquarters on the mall from 11 a.m. to 5 p.m. on Dec. 22; from 2 p.m. until 8 p.m. on Dec. 20 and 21; and from 10:30 a.m. to 4:30 p.m. on Dec. 23, the Saturday before Christmas.

Thus far, the elderly gentleman from the north pole has been most pleased with the reception given him by East Bay residents since his arrival by fire engine Nov. 25, Gerald Nelson, president of the El Cerrito Plaza Merchants Assn., has announced. Since that time, an estimated 2000 youngsters have visited Santa during each of his Saturday appearances.

Area Brownies Receive Pins

"Torch award" pins have been presented to the members of Troop 191, Girl Scout Brownies, for their study project on the Berkeley - Albany - Kensington United Crusade. Trop leader is Mrs. Ira Morgan White.

During their studies, troop members heard an address by Mrs. Paul Harberts, Berkeley Crusade official, and wrote letters to Mrs. Marjorie Taylor, executive director of the Berkeely-Albany-Kensington United Crusade headquarters, in appreciation of Crusade sponsored services given Troop 191.

The "torch award" recipients are Susan Brown, Sarah Gilbert, Anne Gussick, Diana Hughey, Bonnie Macbride, Celia McCarthy, Kathy Ray, Thalia Rubin, Sydney Saler, Nancy Schneider, Randi Tuck and Gigi White.

Basketball League Signups Now Being Accepted

Signups for the Albany Recreation Department Winter Basketball League are now being taken. All games will be played at the Community Center, 1123 8th Street, with league play beginning January 8.

Rules and roster sheets may be picked up at the Community Center. For further information contact Allen Kent, Director at the Center, LA 6-9555.

The following hours of supervision will be in effect on all Albany playgrounds starting December 18:

Memorial Park — Monday through Saturday, 10 a.m. to 5 p.m. Sunday, 12 Noon to 5 p.m.

Terrace Park — Monday through Saturday, 10 a.m. to 5 p.m. Sunday, 12 Noon to 5 p.m.

Community Center — Monday through Friday, 10 a.m. to 10 p.m. Saturday, 10 a.m. to 5 p.m. Sunday, 12 Noon to 6 p.m.

ATTEND THE CHURCH OF YOUR CHOICE THIS SUNDAY

Cornell Executive Board Enjoys Holiday Affair

The annual Christmas party given for the executive board of the Cornell PTA was held at the home of Mrs. Lee Keck with the president, Mrs. Michael Buncich, serving as hostess.

Mrs. Buncich provided festive merriment by having her guests participate in competition games with winners being rewarded for their efforts and skill with prizes.

Refreshments had been prepared with a holiday touch and were served to all to climax the gala evening.

Present were Mesdames Fred Bellamy, Gordon Winship, Carl Scott, Fred Ramlow, Eugene Hellwig, Elton Gaunt, Jack Murrow, Robert Royal, Ernest Jaramillo, Lloyd Hawkinson, Peter Sandretto, Henry Verdugo, Richard Pick, Joseph Lenzini, Charles Kempt, George Vila, Julius Bachman, Albert Willing, Frank Skinner and Lee Keck.

Albany Woman Finds Rumpus Room Loaded with Wood

Mrs. Marie Rockwell of 615 Curtis came home December 14 to nd a load of mill and firewood she had not ordered, dumped in her rumpus room. She was distressed becacse there was a new floor in the room.

Albany police were informed of the woman's predicament. The next day, Officer Bernard Johnson noticed a pickup truck in the driveway of 632 Curtis. It was partially loaded with wood. Johnson put two and two together. He was told by the driver that wood had been delivered to a wrong address the previous day.

The firm contacted Mrs. Rockwell, offering to move the wood or give it to her. She accepted the load of wood.

EDITH LENNOX is impressed by the efficiency of the post office. One of the elderly ladies she visits from time to time sent her a Christmas card addressed to Mrs. Lennox, with the Lennox telephone number instead of address. It reached its destination.

Methodists Plan Reception For Newlyweds

Members of Albany Methodist Church will sponsor a wedding reception for Mr. and Mrs. Cuningham McWhinnie at the church Sunday, December 31, following services or about 12:15 p.m.

The bride, the former Mrs. Dora Feist of Jackson Street, and her husband were childhood sweethearts 52 years ago. Both married others and subsequently lost their partners. Mrs. Feist was a widow for 31 years. McWhinnie is a retired Vancouver, B.C., businessman. They are living at 4642 Kaphan Avenue, Oakland.

The Rev. Douglas Henderson of St. Stephen's Methodist Church in Oakland officiated at their marriage last Wednesday night at that church. A reception was held at Lake Merritt Hotel with a Scottish bag piper providing special music for the newlyweds.

Both Mrs. Jackson's sons are Albany High School graduates. Bruce now lives in the Montclair District. Robert operates a cafe on the edge of the parking lot in Disneyland.

According to F. F. Foster of Albany Methodist Church, all Mrs. Jackson's friends are invited to attend the reception and meet her husband.

Capt. McSheehy Encourages Holiday Safety

This is the season of the year when fire losses — both in lives and property — are greater than average. For instance, last year's national statistics for the three day Christmas holiday showed 77 persons died as a result of fire.

Many of these tragedies, Captain Richard McSheehy of the Albany Bureau of Fire Prevention says, could have been prevented. Regardless, the facts point up the need for greater fire safety and increasing reliance on the Fire Service for the protecaion of the community. At this season of the year, the advice of the Captain for Christmas safety in the home is most timely:

Choose a small Christmas tree. Use care in setting it up — away from fireplaces and other heat sources. Stand it in water to retard drying. Use fire proofed decorations and approved Underwriters electric lighting fixtures. When the tree starts to dry out discard it!

Mrs. Buncich Announces Chairmen

Mrs. Michael Buncich, Cornell PTA President, has announced the 1961-62 officers and chairmen who are serving with her are: first vice president, Mrs. Fred Ramlow, second vice president, Mrs. Fred Bellamy; third vice president, Mrs. Rico Piasente; recording secretary, Mrs. Gordon Winship; corresponding secretary, Mrs. Frank Alessandro; financial secretary, Mrs. Carl Scott; treasurer, Mrs. Eugene Hellwig; auditor, Mrs. Elton Gaunt; historian, Mrs. Max Gross; parliamentarian, Mrs. Jack Murrow; arts and decoration, Mrs. Robert Royal and Mrs. Ernest Jaramillo.

Audio visual, Mrs. Lloyd Hawkinson; delegate to council, Mrs. Jack Murrow, financial and budget, Mrs. Fred Bellamy; Funder's Day, Mrs. Max Klemm; graduation, Mrs. Peter Sandretto; hospitality, Mesdames William Hartung, Alexander Galotta and Harold Stephenson; legislation, Milton Gordon (principal of school); magazines and emblems, Mrs. Dario Meniketti; membership, Mrs. Rico Piasente; music, Mrs. Richard Gleason; newsletter, Mrs. Max Klemm; program, Mrs. Fred Ramlow; publicity, Mrs. Robert Luoma.

Publicity book, Mrs. Henry Verdugo; reading and library, Mrs. Richard Pick; registrar, Mrs. Joseph Lenzini and Mrs. Charles Kempt; room representative, Mrs. Lawrence George; safety, Mrs. Leland Westerlund; social dancing, Mrs. George Vila; student welfare, Mrs. Julius Bachman; teacher representative, Mrs. Merv Weiner; tea hostess, Mrs. John Smith and Mrs. Robert Mayer; youth organization, Mrs. William Perry; well baby clinic, Mrs. Albert Willing and Mrs. Frank Skinner.

This is Mrs. Buncich's second consecutive year to fill this position and many who served under her last year have been elected or appointed to retain their position until the end of the 1962 term, which is June 1, 1962.

Replacement Glass Co. TH 1-5026
2210 Harold at Allston Way — Behind Hink's Dept. Store
Stormy Weather Coming!
ALUMINUM WINDOWS
TO REPLACE LEAKY WOOD SASH
We do complete job from inside. No muss, no fuss.
Convenient Terms
"FLEXALUM ALUMINUM AWNINGS AND DOOR CANOPIES

COVINGTON
New Vista TV
DELUXE Series 212-G-80-M
260 square-inch picture
RCA
SPACE-SAVING
COLOR TV CONSOLETTE
- High Fidelity Color Tube
- Powerful "New Vista" Tuner
- Color-Quick Tuning
- One-set Fine Tuning
- Super-Power Chassis
- TV's Steadiest Picture

ALBANY TV
1150 Solano Ave., Albany LAndscape 6-9177
RCA Color Sales and Service
"THERE IS NO SUBSTITUTE FOR KNOW HOW"

— Paid Avertisement — — Paid Avertisement —

CHARLES E. CALL, brother of H. F. (Red) Call, is shown selecting newest Bulova movements with a factory technician, at the factory in Bulova Park, New York. This assures you that Call Brothers Jewelers has the very latest in Bulova watches. There are two stores to serve you — Albany and Millbrae.

H&D
Auto Painting

. . . give your car a like new look at very reasonable cost.
Body Work Matching Spot Painting
Free Estimates
630 San Pablo Ave.
Albany LA 5-5644

Most Beautiful Floral Chapel
The Little Chapel of the Flowers
Berkeley THornwall 5-2132

ALBANY PLUMBING and HEATING
for all plumbing problems.
REPAIRS, INSTALLATIONS, REMODELING,
Electric Sewer Service
DAY & NIGHT
JETGLASS
WATER HEATERS
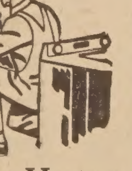
FREE ESTIMATES, Call Tony Montano
614 San Pablo Ave., Albany LAndscape 5-4250

ALBANY
Home Freezer Foods
421 San Pablo Ave., Albany LAndscape 4-0073
Frozen Vegetables . . . . . . 15¢ pkg.
Italian Swiss Colony Wines
Gold Label — Private Stock .... Fifth 99¢
Choice of Port, Sherry, Pale Dry Sherry, Marsala
PLACE ORDERS NOW for FRESH TURKEY
Pure Pork Sausage .... 3 lbs. $1.00
Chuck Roast .... lb. 49c
Lean Ground Chuck .... lb. 49c
WHERE YOU GET BETTER BEEF

THIS CHRISTMAS GIVE
BULOVA
If you have always wanted to give a fine watch, this is the year to do it. Our Bulova Christmas selection is the finest ever with . . .
- more quality features
- more models and styles
- more value too

$1 A WEEK

DOLLY MADISON
Latest fashion, unusual design, 21 jewels, matching expansion bracelet. $59.50
FIRST LADY
In a quiet simple circlet, 23 jewels, unbreakable mainspring. In yellow or white. $71.50
AMERICAN EAGLE
The bold modern styling of the tapered case is carried into the expansion band. 17 jewels, shock-resistant. $49.50
PRESIDENT
Original shield shaped case frames the distinctive dial and blends with an unusual expansion band. 23 jewels, shock-resistant, waterproof*. $71.50
ACCUTRON
Totally new timepiece design in brilliant stainless steel with 14KT gold inlay. Genuine alligator strap. Available with black dial. $175
NO MONEY DOWN... PAY NOTHING 'TILL NEXT YEAR
*Waterproof as long as case, crystal and crown are intact. Prices include Federal Tax.
Call Bros. Jewelers
823 San Pablo Avenue
Albany
LA 5-8144

COMPLETE UPHOLSTERY SERVICE
"for those who appreciate quality"
KNOPS
UPHOLSTERY SHOP
University TH 1-3420

COMPLETE INSURANCE SERVICE
ARTHUR J. CARLSON
Life - Accident - Health - Fire - Auto
SOLANO AVE. ALBANY
Office: LA 5-6825 Res.: LA 5-8923
INFORMATION ON REQUEST — NO OBLIGATION

Joe's Auto Glass Shop
(Joe Rinella)
SAFETY GLASS
INSURANCE CLAIMS GIVEN PROMPT ATTENTION
660 San Pablo
LAnd. 4-5268

Park and Shop

SPECIAL PRICES EFFECTIVE
Wednesday, Dec. 20 thru Saturday, Dec. 23
CLOSED
MON., DEC. 25, CHRISTMAS
OPEN SUN., DEC. 24 'TIL 6

S&W MINCEMEAT	28-oz. Jar	55¢
S&W KIDNEY BEANS	RED 303 Tin	2 for 29¢
S&W GARBANZOS	BEANS 303 Tin	2 for 29¢
S&W GREEN BEANS	CUT 303 Tin	2 for 49¢
S&W ASPARAGUS	BLEND—Green Point 300 Tin	39¢
S&W SLICED BEETS	303 Tin	3 for 59¢
S&W APPLE SAUCE	303 Tin	3 for 59¢
S&W CRANBERRIES	SAUCE No. 1 Tin	2 for 49¢
S&W CRABAPPLES	SPICED 303 Tin	39¢
S&W GRAPEFRUIT	SECTIONS 303 Tin	2 for 49¢
S&W FRUIT COCKTAIL	303 Tin	2 for 49¢
S&W SARDINES	NORWEGIAN No. 1/4 Tin	3 for $1.

ITALIAN SWISS COLONY WINES
Private Stock Rose, Rhine, Chablis, Burgundy 5th 99c

FOOD SPECIALS FOR YOUR MERRY CHRISTMAS DINNER

Wesson Oil — Big. 24-oz. Bottle — 39
Priority Tuna — Chunk Style No. 1/2 Tin — 4 FOR 89
Frozen Pies — Swiss Miss Apple, Mince, Pumpkin — 3 FOR $1
First Quality Butter — Sylvester 1 lb. pkg. Cubes — 69
Large 'AA' Eggs — Sylvester—doz. — 49

Marshmallows — Kraft Miniature. 10½-oz. pkg. ..... 2 for 49¢
Olive Oil — Bertoli Imported ..... Quart 1.09
Instant Coffee — Folger's 6-oz., U-pay 69¢ 10-oz. U-pay 1.1
Whipped Cream — Challenge Instant 7½-oz. can 4

U.S.D.A. Grade "A" Broad-Breasted
NORBEST TURKEYS
The Best Turkeys Money Can Buy! . . . fine quality, fresh frozen, specially selected to meet high Park and Shop standards. Yours for Christmas at a price that can't be beat! . . .
TOMS
29¢ LB.
We will also carry a complete line of fresh turkeys and poultry.

BONELESS OVEN ROAST — "Selected" U.S.D.A. Choice. Tender and juicy. — 89c
CHOICE RIB ROAST — "Selected" U.S.D.A. Choice. Short cut. — 89c lb

MARKET STEAK "Selected" U.S.D.A. Choice lb. 1.49
CLUB STEAK "Selected" U.S.D.A. Choice lb. 1.59
T-BONE STEAK "Selected" U.S.D.A. Choice lb. 1.19
NEW YORK STEAK "Selected" U.S.D.A. Choice lb. 1.59

SLICED PINEAPPLE
S&W. No. 1 flat tin
2 FOR 35c

CREAM CHEESE
Kraft Philadelphia. BIG 8-OZ. PKGS.
29c

C&H SUGAR
Powdered or Brown 1-lb. pkgs.
11c

FOLGER'S COFFEE
Drip or Regular. 2-lb. tin
1.09
1-lb. tin 59c

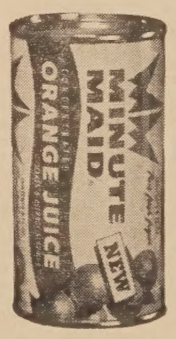

ORANGE JUICE
Minute Maid. 6-oz. frozen.
5 FOR $1

CRANBERRY SAUCE
Ocean Spray. 300 ti
2 FOR 33

Come in and stock up at these low prices

BELFAST BEVERAGES	8 pack tins	59¢
MANDARIN ORANGES	SPRUCE. 11-oz. tin	5 for $1
SMOKED OYSTERS	SPRUCE. 3⅔-oz. tin	4 for $1
CARNATION MILK	Tall tin	7 for $1
EXTRA LARGE RIPE OLIVES	CAL BEST No. 1 tall tin	4 for $1
FOREMOST EGGNOG	Quart	69¢
GOLDEN STATE ICE CREAM	Family Pack. Choice of flavors. Half gallon	69¢
COTTAGE CHEESE	BORDEN'S Pint tub	29¢
ALUMINUM FOIL	REYNOLDS Regular size	3 for $1
NABISCO THINS	Snack crackers. 10 varieties	2 for 69¢

Minute Maid
PARADE OF JUICES

BLENDED JUICE 6-oz. tins	6 for $1
GRAPE JUICE 6-oz. tins	6 for $1
Tangerine Juice 6-oz. tins	6 for $1
Grapefruit Juice 6-oz. tins	6 for $1
Pineapple Juice 6-oz. tins	6 for $1
Grapefruit Sections 13½-oz. tin	21¢

"the favorite" Nalley's Chip Dips
8 oz. pkg.
8 delicious flavors
39¢

PEARS — Oregon D'Anjou Ige. size — 2 LBS 29
ORANGES — Sunkist, Navels Large or Medium Size — 4 LBS 5

Schilling Spices

GROUND CINNAMON	21c
GROUND NUTMEG	47c
GROUND SAGE	19c
POULTRY SEASONING	17c
MINCED ONION	27c
PUMPKIN PIE SPICE	27c
GROUND GINGER	21c
GROUND CLOVES	25c

CIRCUS MIXED NUTS
13½-oz. Tin
69c

CUCUMBERS — Fresh long green ..... 2 for 19¢
ROMAINE LETTUCE — Fresh crisp head ..... lb. 12¢
MUSHROOMS — Fresh hothouse grown. Large size ..... lb. 79¢
CELERY — Utah type. Large bunches ..... each 12¢
RED YAMS — U.S. No. 1 ..... 2 lbs. 29¢

Park and Sh

2 Park and Shop Markets in Berkeley
1850 SOLANO AVE. Open Daily 8:30 to 9
2655 TELEGRAPH A Open Daily 8:30 to 11